

DISK HARROWS

**GDMC 15'/16'/17'/18'/20'/21'/22'/24'/25'/26' - PA - AXLE
1.1/2"**

**GDMC 48/52/56/60/64/68/72/76/80/84D - PA - EIXO
1.1/2"**

Code: 0501093270

Series: S-0222

Revision: 00

Revision Date: MAY/2022

PARTS CATALOGUE

CIVEMASA

PRODUCTS

Code	Working Width	Description
0120900120	15' FT	GDMC 48 X 20 X 3,50 MT DMO PA E 1.1/2 S-0222
0120900121	15' FT	GDMC 48 X 20 X 4,50 MT DMO PA E 1.1/2 S-0222
0120900122	15' FT	GDMC 48 X 22 X 3,50 MT DMO PA E 1.1/2 S-0222
0120900123	15' FT	GDMC 48 X 22 X 4,50 MT DMO PA E 1.1/2 S-0222
0120900125	15' FT	GDMC 48 X 24 X 4,50 DR DMO PA E 1.1/2 S-0222
0120900124	15' FT	GDMC 48 X 24 X 4,50 MT DMO PA E 1.1/2 S-0222
0120900126	15' FT	GDMC 48 X 24 X 4,75 DR DMO PA E 1.1/2 S-0222
0120900128	16' FT	GDMC 52 X 20 X 3,50 MT DMO PA E 1.1/2 S-0222
0120900129	16' FT	GDMC 52 X 20 X 4,50 MT DMO PA E 1.1/2 S-0222
0120900130	16' FT	GDMC 52 X 22 X 3,50 MT DMO PA E 1.1/2 S-0222
0120900127	16' FT	GDMC 52 X 22 X 4,50 DR DMO PA E 1.1/2 S-0222
0120900131	16' FT	GDMC 52 X 22 X 4,50 MT DMO PA E 1.1/2 S-0222
0120900132	16' FT	GDMC 52 X 24 X 4,50 MT DMO PA E 1.1/2 S-0222
0120900134	16' FT	GDMC 52 X 24 X 4,75 MT DMO PA E 1.1/2 S-0222
0120900180	17' FT	GDMC 56 X 20 X 3,50 MT DMO PA E 1.1/2 S-0222
0120900181	17' FT	GDMC 56 X 20 X 4,50 MT DMO PA E 1.1/2 S-0222
0120900182	17' FT	GDMC 56 X 22 X 3,50 MT DMO PA E 1.1/2 S-0222
0120900186	17' FT	GDMC 56 X 22 X 4,50 DL DMO PA E 1.1/2 S-0222
0120900185	17' FT	GDMC 56 X 22 X 4,50 DR DMO PA E 1.1/2 S-0222
0120900183	17' FT	GDMC 56 X 22 X 4,50 MT DMO PA E 1.1/2 S-0222
0120900184	17' FT	GDMC 56 X 24 X 4,50 MT DMO PA E 1.1/2 S-0222
0120900187	17' FT	GDMC 56 X 24 X 4,75 DR DMO PA E 1.1/2 S-0222
0120900177	18' FT	GDMC 60 X 20 X 4,50 MT DMO PA E 1.1/2 S-0222
0120900176	18' FT	GDMC 60 X 22 X 3,50 MT DMO PA E 1.1/2 S-0222
0120900175	18' FT	GDMC 60 X 22 X 4,50 DR DMO PA E 1.1/2 S-0222
0120900179	18' FT	GDMC 60 X 22 X 4,50 MT DMO PA E 1.1/2 S-0222
0120900174	18' FT	GDMC 60 X 24 X 4,50 MT DMO PA E 1.1/2 S-0222
0120900173	18' FT	GDMC 60 X 24 X 4,75 DR DMO PA E 1.1/2 S-0222
0120900172	18' FT	GDMC 60 X 24 X 4,75 MT DMO PA E 1.1/2 S-0222
0120900171	20' FT	GDMC 64 X 20 X 3,50 MT DMO PA E 1.1/2 S-0222

ATTENTION: IMPORTANT

CIVEMASA reserves the right to improve and/or modify the technical features of its products, without obligation to do the same with those products already sold and without prior knowledge of the dealer or the customer. The photos are only illustrative.

PRODUCTS

0120900170	20' FT	GDMC 64 X 20 X 4,50 MT DMO PA E 1.1/2 S-0222
0120900169	20' FT	GDMC 64 X 22 X 3,50 MT DMO PA E 1.1/2 S-0222
0120900160	20' FT	GDMC 64 X 22 X 4,50 DR DMO PA E 1.1/2 S-0222
0120900168	20' FT	GDMC 64 X 22 X 4,50 MT DMO PA E 1.1/2 S-0222
0120900166	20' FT	GDMC 64 X 24 X 4,50 MT DMO PA E 1.1/2 S-0222
0120900167	20' FT	GDMC 64 X 24 X 4,75 MT DMO PA E 1.1/2 S-0222
0120900158	21' FT	GDMC 68 X 20 X 3,50 MT DMO PA E 1.1/2 S-0222
0120900161	21' FT	GDMC 68 X 20 X 4,50 MT DMO PA E 1.1/2 S-0222
0120900162	21' FT	GDMC 68 X 22 X 3,50 MT DMO PA E 1.1/2 S-0222
0120900165	21' FT	GDMC 68 X 22 X 4,50 DR DMO PA E 1.1/2 S-0222
0120900163	21' FT	GDMC 68 X 22 X 4,50 MT DMO PA E 1.1/2 S-0222
0120900164	21' FT	GDMC 68 X 24 X 4,50 MT DMO PA E 1.1/2 S-0222
0120900152	22' FT	GDMC 72 X 20 X 3,50 MT DMO PA E 1.1/2 S-0222
0120900153	22' FT	GDMC 72 X 20 X 4,50 MT DMO PA E 1.1/2 S-0222
0120900154	22' FT	GDMC 72 X 22 X 3,50 MT DMO PA E 1.1/2 S-0222
0120900157	22' FT	GDMC 72 X 22 X 4,50 DR DMO PA E 1.1/2 S-0222
0120900155	22' FT	GDMC 72 X 22 X 4,50 MT DMO PA E 1.1/2 S-0222
0120900156	22' FT	GDMC 72 X 24 X 4,50 MT DMO PA E 1.1/2 S-0222
0120900146	24' FT	GDMC 76 X 20 X 3,50 MT DMO PA E 1.1/2 S-0222
0120900147	24' FT	GDMC 76 X 20 X 4,50 MT DMO PA E 1.1/2 S-0222
0120900148	24' FT	GDMC 76 X 22 X 3,50 MT DMO PA E 1.1/2 S-0222
0120900151	24' FT	GDMC 76 X 22 X 4,50 DR DMO PA E 1.1/2 S-0222
0120900149	24' FT	GDMC 76 X 22 X 4,50 MT DMO PA E 1.1/2 S-0222
0120900150	24' FT	GDMC 76 X 24 X 4,50 MT DMO PA E 1.1/2 S-0222
0120900140	25' FT	GDMC 80 X 20 X 3,50 MT DMO PA E 1.1/2 S-0222
0120900141	25' FT	GDMC 80 X 20 X 4,50 MT DMO PA E 1.1/2 S-0222
0120900142	25' FT	GDMC 80 X 22 X 3,50 MT DMO PA E 1.1/2 S-0222
0120900145	25' FT	GDMC 80 X 22 X 4,50 DR DMO PA E 1.1/2 S-0222
0120900143	25' FT	GDMC 80 X 22 X 4,50 MT DMO PA E 1.1/2 S-0222
0120900144	25' FT	GDMC 80 X 24 X 4,50 MT DMO PA E 1.1/2 S-0222
0120900135	26' FT	GDMC 84 X 20 X 3,50 MT DMO PA E 1.1/2 S-0222

ATTENTION: IMPORTANT

CIVEMASA reserves the right to improve and/or modify the technical features of its products, without obligation to do the same with those products already sold and without prior knowledge of the dealer or the customer. The photos are only illustrative.



PRODUCTS

0120900136	26' FT	GDMC 84 X 20 X 4,50 MT DMO PA E 1.1/2 S-0222
0120900137	26' FT	GDMC 84 X 22 X 3,50 MT DMO PA E 1.1/2 S-0222
0120900138	26' FT	GDMC 84 X 22 X 4,50 MT DMO PA E 1.1/2 S-0222
0120900139	26' FT	GDMC 84 X 24 X 4,50 MT DMO PA E 1.1/2 S-0222

ATTENTION: IMPORTANT

CIVEMASA reserves the right to improve and/or modify the technical features of its products, without obligation to do the same with those products already sold and without prior knowledge of the dealer or the customer. The photos are only illustrative.



INDEX

0909096308	FRAME ASSY	1
0511058461	HYDRAULIC CYLINDER	2
0521049348	ASSY HEADER	3
0531040066	FULL HEADER	4
0521042319	ASSY HEADER	5
0521048502	ASSY TRACTION BAR	6
0521057520	HITCH ASSY	7
0503062157	DRAWBAR JACK	8
0501053834	MALE QUICK COUPLER	9
0521054777	MANUAL STORAGE TUBE ASSY	10
0501040257	ASSY 3/4 X 38 HOSE SUPPORT	11
0521048125	WHEELS ASSY	12
0521052217	ASSY WHEEL CUBE	13
0501051142	CARRYING WHEEL HUB	14
0503060094	WHEEL AND TIRE ASSY	15
0501053527	DRAWBAR WITH HITCH SUPPORT	16
0521042072	ASSY FRAME	17
0909096309	COMPLETE DISC SECTION	18
0521047187	BEARING	19
0521050840	SWIVEL OIL BATH BEARING 192,5 X 1.1/2	20

FRAME ASSY

0909096308

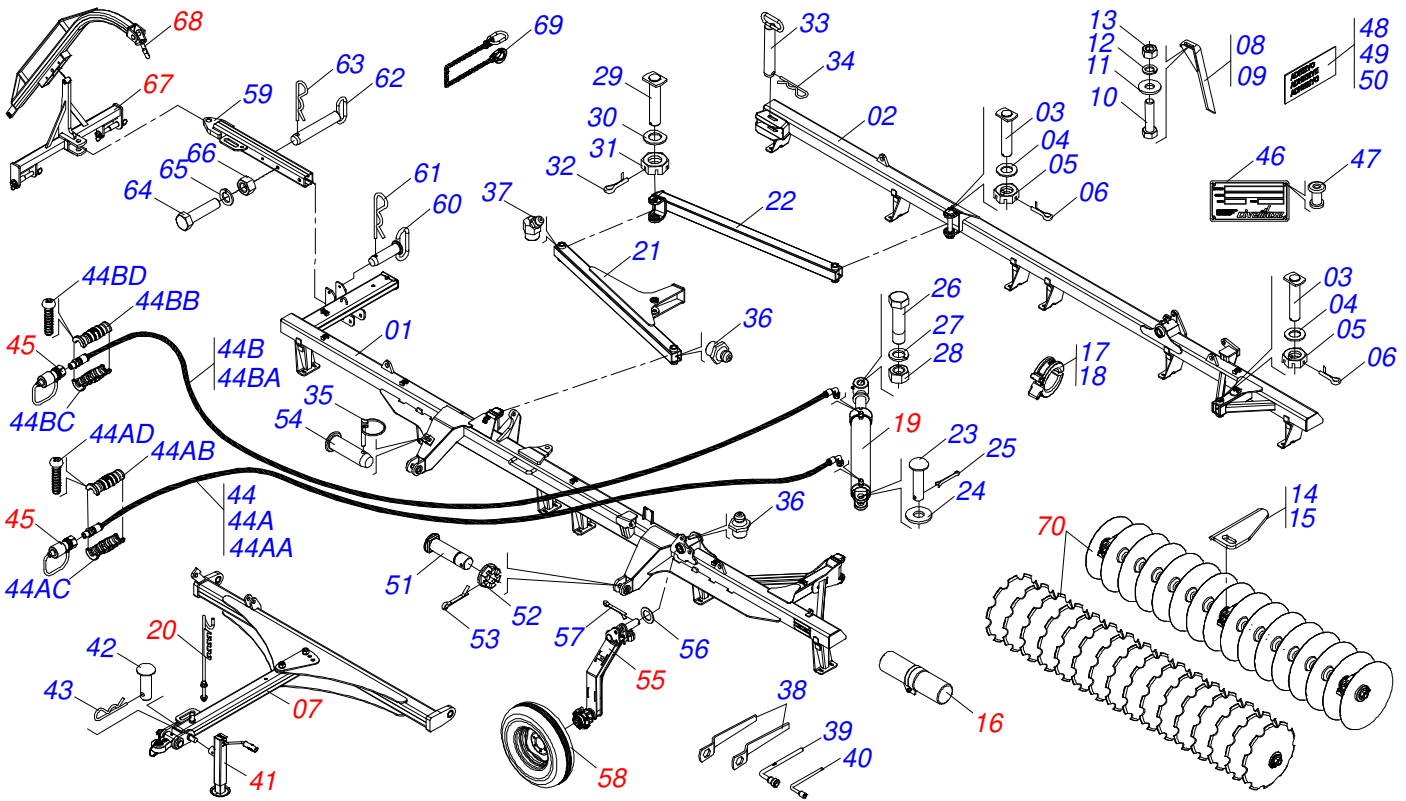

Item	Code	Description	See page	15'	16'	17'	18'	20'	21'	22'	24'	25'	26'
				048	052	056	060	064	068	072	076	080	084
01	0531062016	FRONT FRAME		001	000	000	000	000	000	000	000	000	000
01.	0531062032	FRONT FRAME		000	001	000	000	000	000	000	000	000	000
01..	0531063407	FRONT FRAME		000	000	001	000	000	000	000	000	000	000
01...	0531062493	FRONT FRAME		000	000	000	001	000	000	000	000	000	000
01....	0531063366	FRONT FRAME		000	000	000	000	001	000	000	000	000	000
01.....	0531063370	FRONT FRAME		000	000	000	000	000	001	000	000	000	000
01.....	0531063374	FRONT FRAME		000	000	000	000	000	000	001	000	000	000
01.....	0531063378	FRONT FRAME		000	000	000	000	000	000	000	000	001	000
01.....	0531063382	FRONT FRAME		000	000	000	000	000	000	000	000	000	001
01.....	0531063386	FRONT FRAME		000	000	000	000	000	000	000	000	000	001
02	0531062022	REAR FRAME		001	000	000	000	000	000	000	000	000	000
02.	0531062488	REAR FRAME		000	001	000	000	000	000	000	000	000	000
02..	0531062491	REAR FRAME		000	000	001	000	000	000	000	000	000	000
02...	0531063363	REAR FRAME		000	000	000	001	000	000	000	000	000	000
02....	0531063368	REAR FRAME		000	000	000	000	001	000	000	000	000	000
02.....	0531063372	REAR FRAME		000	000	000	000	000	001	000	000	000	000
02.....	0531063376	REAR FRAME		000	000	000	000	000	000	001	000	000	000
02.....	0531063380	REAR FRAME		000	000	000	000	000	000	000	001	000	000
02.....	0531063384	REAR FRAME		000	000	000	000	000	000	000	000	001	000
02.....	0531063388	REAR FRAME		000	000	000	000	000	000	000	000	000	001
03	0531019497	1.5" X 9.2" ARTICULATED AXIS		003	003	003	003	003	003	003	003	003	003
04	0531019540	FLAT WASHER		003	003	003	003	003	003	003	003	003	003
05	0501011301	1.1/2" UNC 6FPP 2.5/16" NUT		003	003	003	003	003	003	003	003	003	003
06	0503010010	SPLIT PIN 1/4" X 2.1/2"		003	003	003	003	003	003	003	003	003	003
07	0521049348	ASSY HEADER	3	001	000	000	000	000	000	000	000	000	000
07.	0531040066	FULL HEADER	4	000	001	001	001	000	000	000	000	000	000
07..	0521042319	ASSY HEADER	5	000	000	000	000	001	001	001	001	001	001
08	0501063963	FRONT SCRAPER		017	019	021	023	026	028	030	032	032	032
09	0501063962	REAR SCRAPER		017	019	021	023	026	028	030	032	032	032
10	0503011082	C1/2" X 1.3/4" SCREW		068	076	084	092	104	112	120	128	128	128

HYDRAULIC CYLINDER

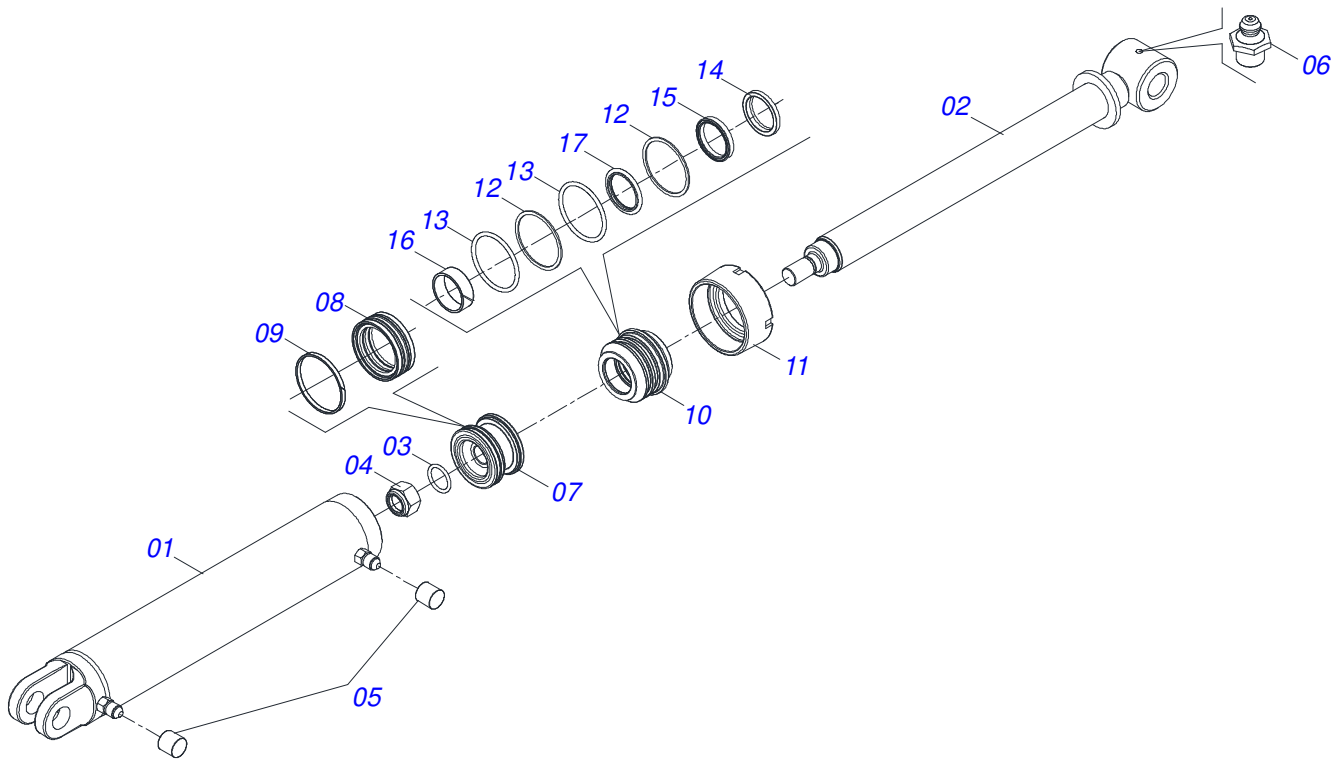

Item	Code	Description	See page	QT
01	0521063982	CYLINDER CASE		01
02	0521067533	50,80 X 697 EXTENSOR		01
03	0503010042	2-214 N 3006-9B O'RING		01
04	0503010063	1" SELF-ALIGNING NUT		01
05	0503030385	CYLINDER PLUG N-002		02
06	0503010002	1800 GREASE FITTING		01
07	0571019710	1.7" X 3.4" PISTON		01
08	0503017935	RING		01
09	0503018144	RING		01
10	0581013228	50,80 X 85,72 SUPPORT RINGS		01
11	0581013227	85,72 MOVEL COVER		01
12	0503017940	8-337 BACK-UP RING		02
13	0503017939	2-337 N 3006-9B O' RING		02
14	0503010039	D-2000 SCRAPER RING		01
15	0503018026	GASKET 1870-2000-375 B POLYMAX		01
16	0503018025	RING GUIDE W2-2250-750		01
17	0503018024	RING BS OD050805200171D-BR		01

ASSY HEADER

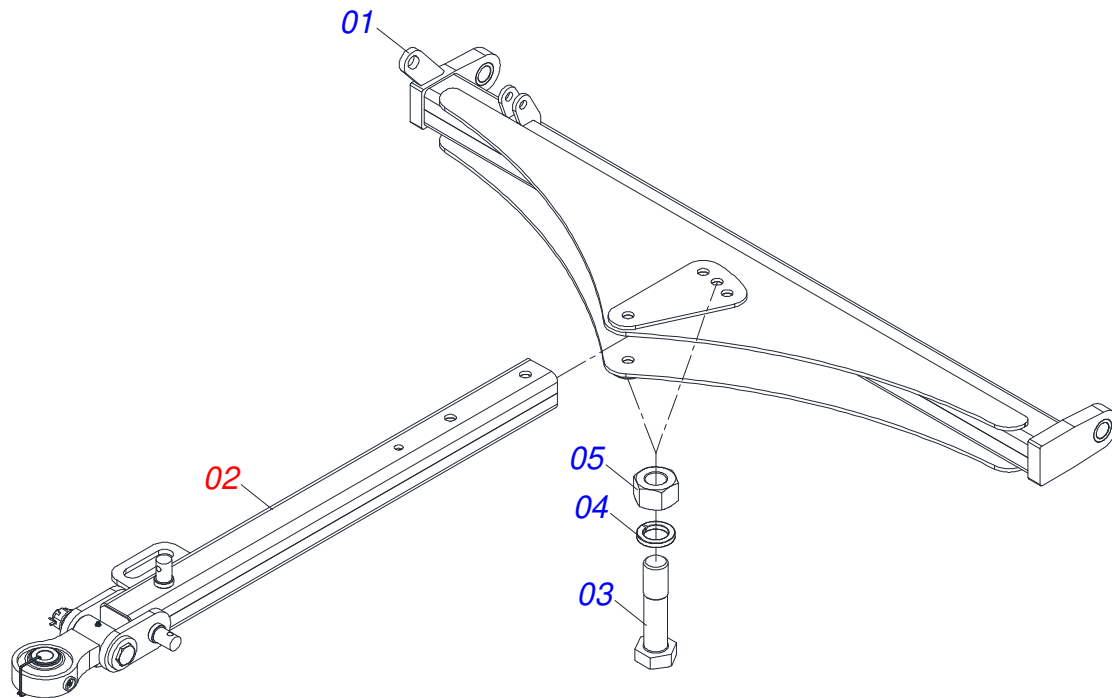

Item	Code	Description	See page	QT
01	0521069308	HITCH BAR (1976)		01
02	0521048502	ASSY TRACTION BAR	6	01
03	0501010334	1" X 7" BOLT		02
04	0503011438	SPRING WASHER		02
05	0501010059	1.5/8 NUT		02

FULL HEADER

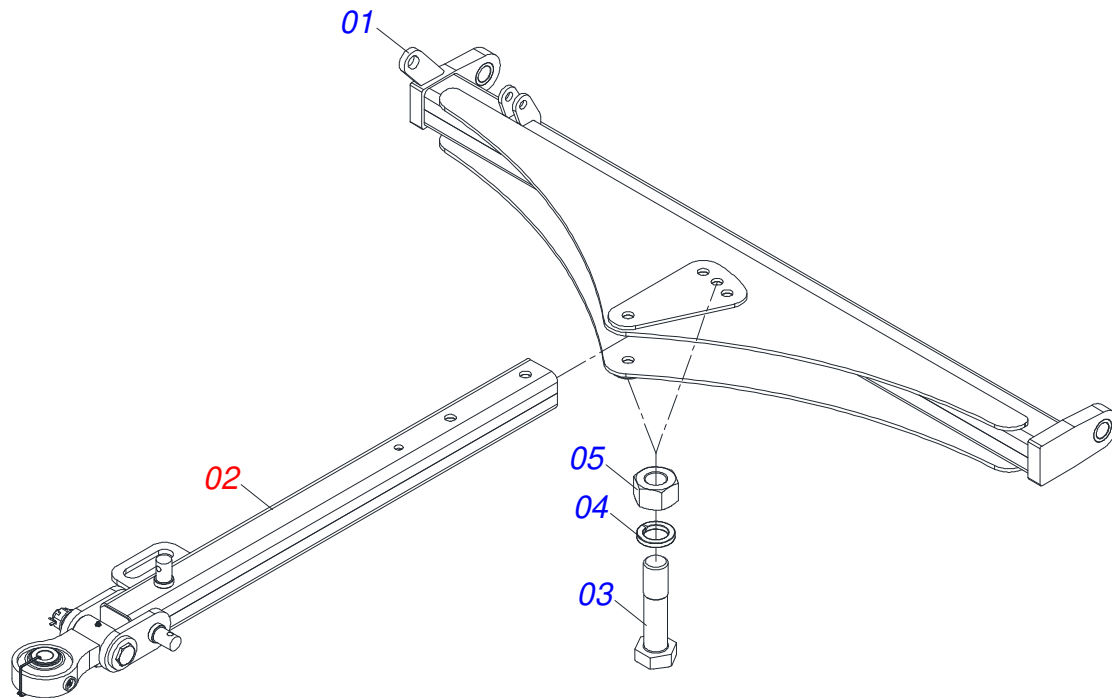

Item	Code	Description	See page	QT
01	0531062335	CONNECTION BAR 2370 X 683.5		01
02	0521048502	ASSY TRACTION BAR	6	01
03	0501010334	1" X 7" BOLT		02
04	0503010012	1" SPRING WASHER		02
05	0501010059	1.5/8 NUT		02

ASSY HEADER

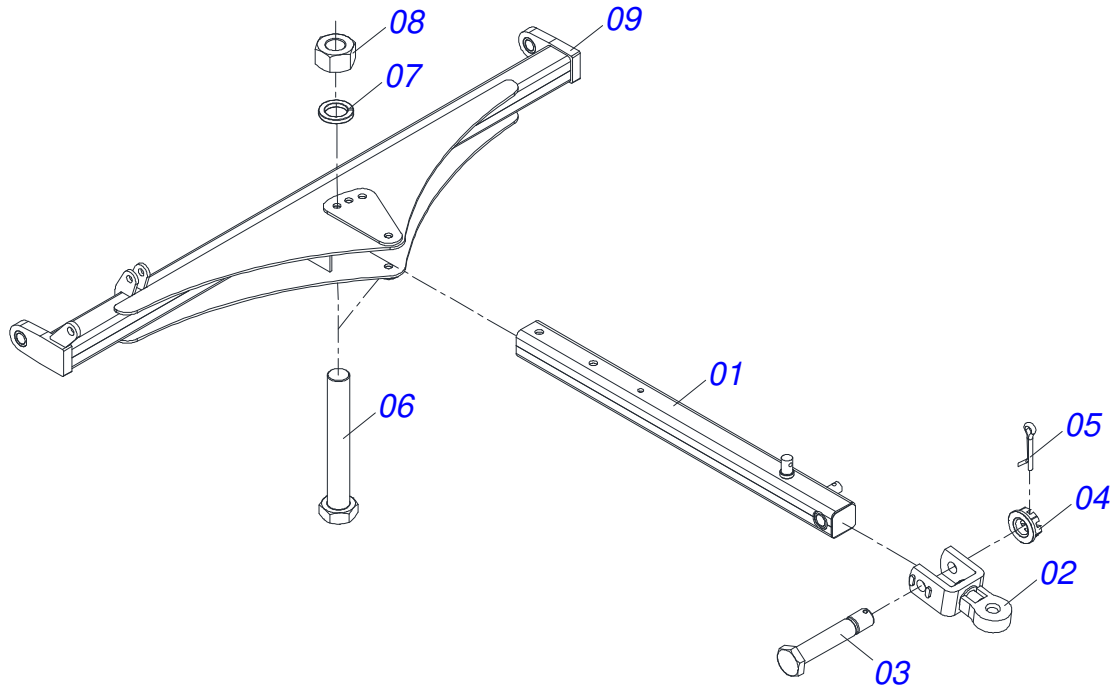

Item	Code	Description	See page	QT
01	0501066715	DRAW BAR		01
02	0501062869	TRACTOR HITCH		01
03	0501017291	1-1/2" X 8.1" BOLT		01
04	0501011301	1.1/2" UNC 6FPP 2.5/16" NUT		01
05	0503010010	SPLIT PIN 1/4" X 2.1/2"		01
06	0501010334	1" X 7" BOLT		02
07	0503011438	SPRING WASHER		02
08	0501010059	1.5/8 NUT		02
09	0521064097	OFFSET BAR		01

ASSY TRACTION BAR

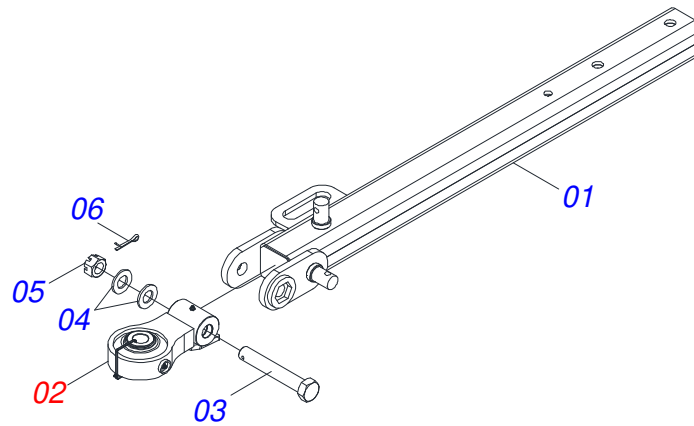

Item	Code	Description	See page	QT
01	0521069165	DRAWBAR		01
02	0521057520	HITCH ASSY	7	01
03	0581015973	1.1/4 UNC X 8 C S G5 SCREW		01
04	0501017779	FLAT WASHER 32 X 60 X 4,75		02
05	0503013026	1.1/4" CASTLE NUT		01
06	0503010010	SPLIT PIN 1/4" X 2.1/2"		01

HITCH ASSY

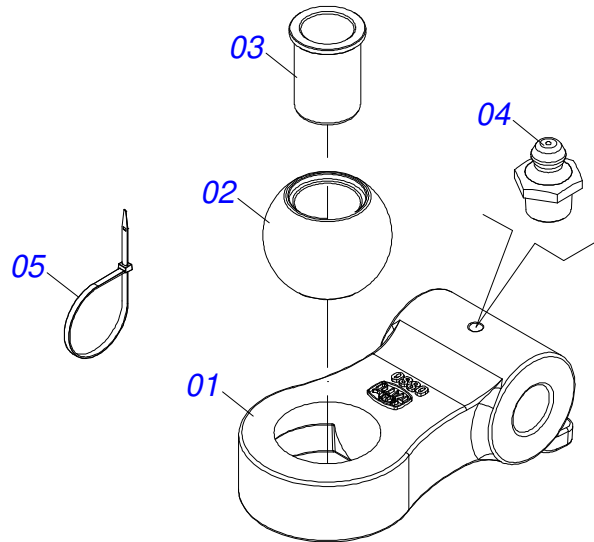

Item	Code	Description	See page	QT
01	0502040880	HITCH BODY		01
02	0502040885	BODY ATTACHMENT		01
03	0591012511	SLEEVE		01
04	0503010002	1800 GREASE FITTING		01
05	0503018829	NYLON CLAMP 7,8 X 1,8 X 390 MM		01

DRAWBAR JACK

0503062157

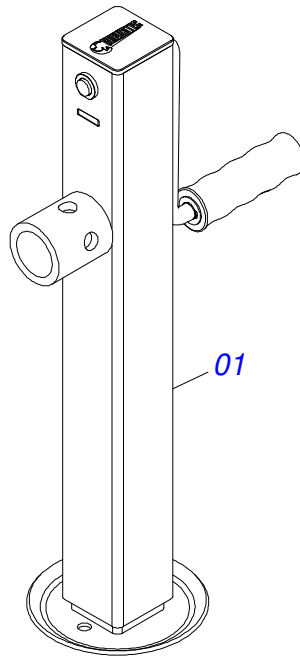

Item	Code	Description	See page	QT
01	0503062157	DRAWBAR JACK	8	01

MALE QUICK COUPLER

0501053834

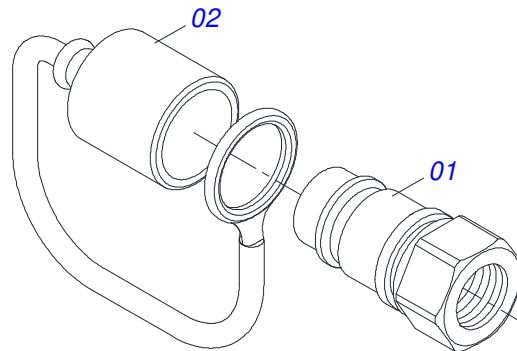

Item	Code	Description	See page	QT
01	0503011627	MALE QUICK COUPLER AGR 1/2 NPT		01
02	0503011882	MALE QUICK COUPLER CAP		01

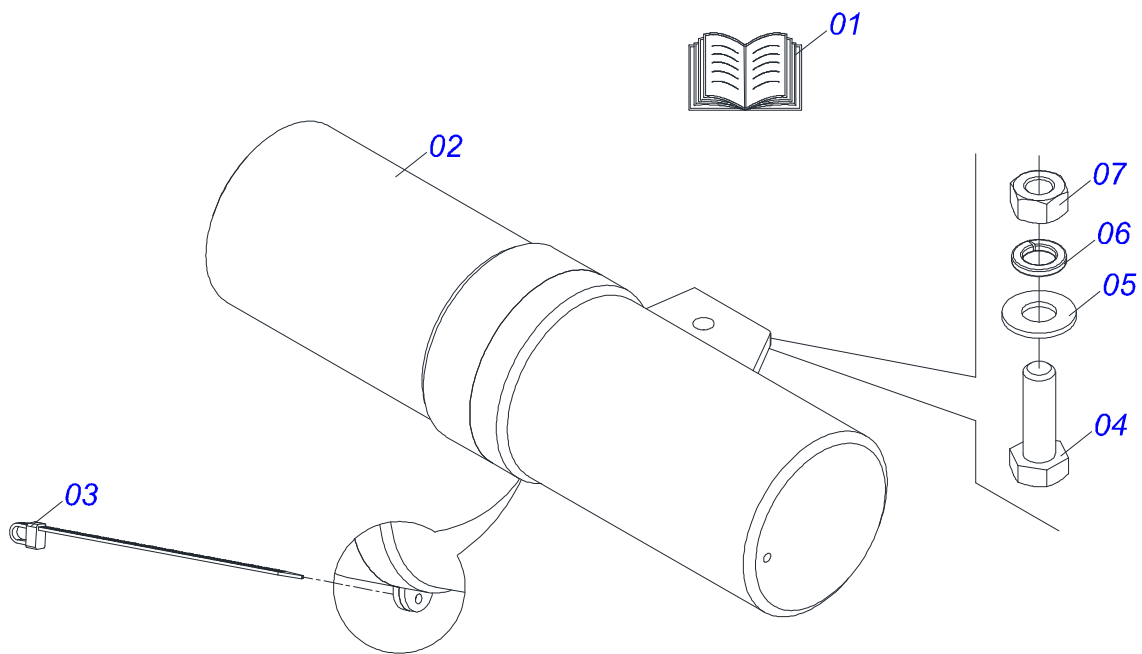

Item	Code	Description	See page	QT
01	0511034815	GDMC-S-0222 PLASTIC COVER WITH INSTRUCTIONS MANUAL		01
02	0503060100	SUPPORT INSTRUCTION MANUAL		01
03	0503010267	NYLON CLAMP 3,60 X 1,3 X 155 MM		01
04	0503010363	BOLT 5/16 UNC X 1 C S G.2 ZN		01
05	0501010694	FLAT WASHER 32,50 X 75 X 4,75		01
06	0503010179	LOCK WASHER 5/16 ZN 1K01528		01
07	0503010337	NUT 5/16 UNC G.5 ZN		01

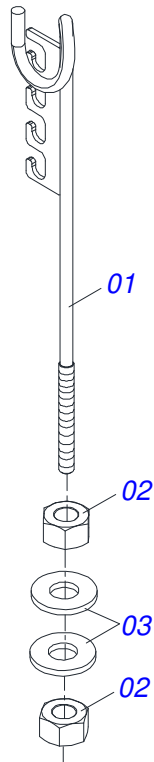

Item	Code	Description	See page	QT
01	0511067334	HOSE SUPPORT		01
02	0503010014	3/4" HEX NUT		02
03	0501010322	FLAT WASHER		02

WHEELS ASSY

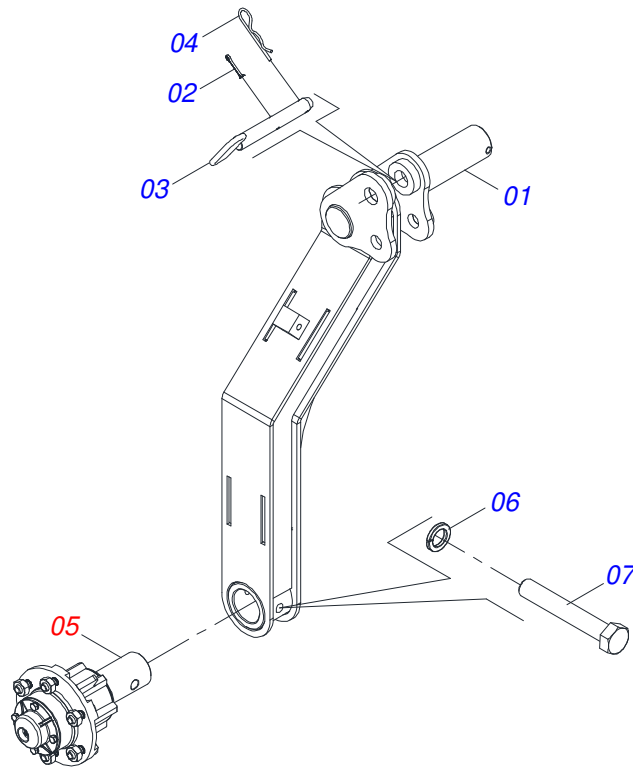

Item	Code	Description	See page	QT
01	0521068372	WHEELED ARM		01
02	0503010131	3/16" X 1.1/2" SPLIT PIN		01
03	0521068769	COUPLING SHAFT		01
04	0503030012	HITCH PIN CLIP		01
05	0521052217	ASSY WHEEL CUBE	13	01
06	0503010027	5/8 SPRING WASHER		01
07	0503017857	BOLT 5/8 UNF 4		01

ASSY WHEEL CUBE

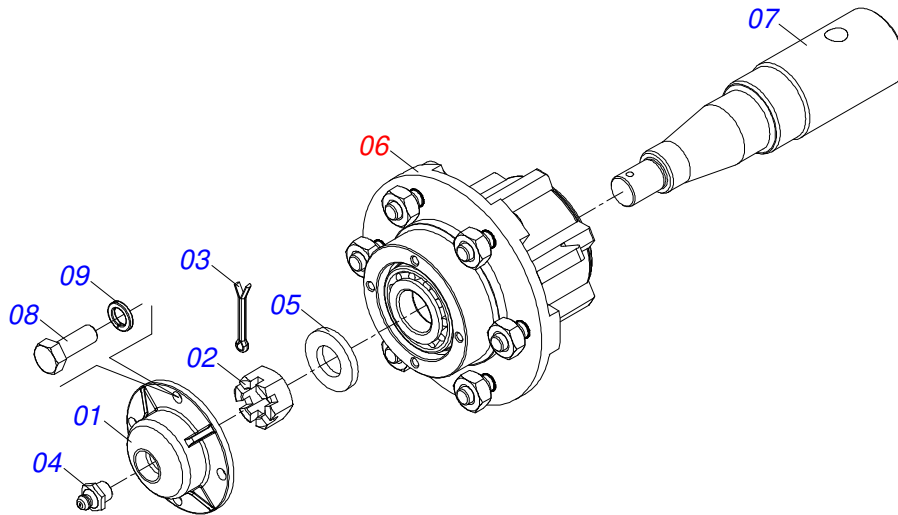

Item	Code	Description	See page	QT
01	0502020591	PROTECCION COVER		01
02	0503030009	1" CASTLE NUT		01
03	0503010018	5/32" X 1-1/2" SPLIT PIN		01
04	0503010002	1800 GREASE FITTING		01
05	0501016545	FLAT WASHER		01
06	0501051142	CARRYING WHEEL HUB	14	01
07	0581016297	63,50 X 270 AXIS		01
08	0503010178	5/16" X 7/8" BOLT		04
09	0503010179	LOCK WASHER 5/16 ZN 1K01528		04

CARRYING WHEEL HUB

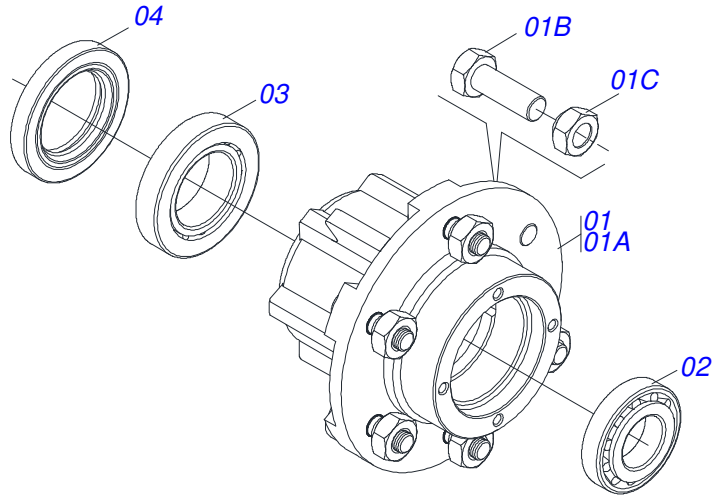

Item	Code	Description	See page	QT
01	0501110728	WHEEL HUB		01
01A	0502011121	CARRYING WHEEL HUB		01
01B	0501010127	9/16" X 1-7/8" LUG BOLT		06
01C	0503010035	9/16" CONIC NUT		06
02	0503010037	30207 ROLLER BEARING		01
03	0503010006	32210 ROLLER BEARING		01
04	0503012928	SEAL		01

WHEEL AND TIRE ASSY

0503060094

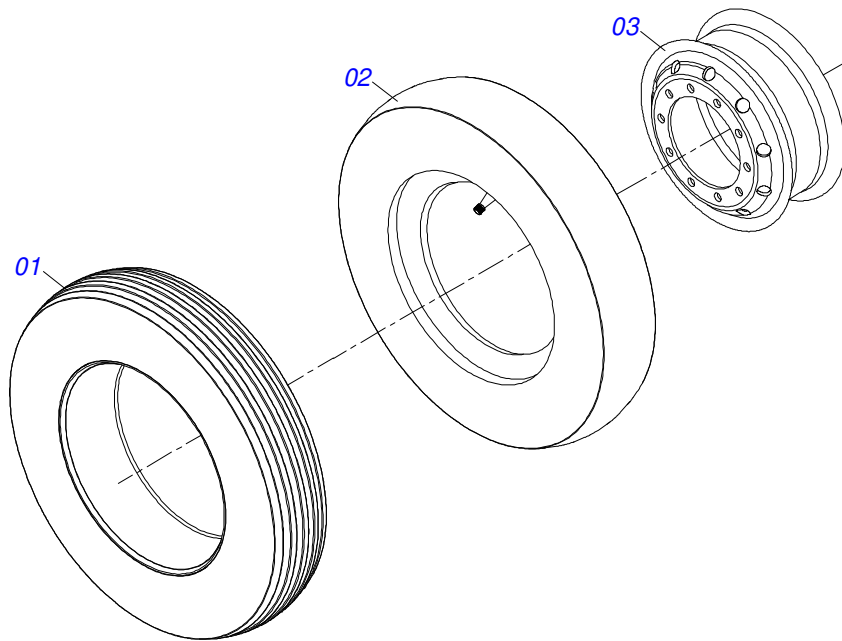

Item	Code	Description	See page	QT
01	0503010065	CANVAS TIRE		01
02	0503010068	6.00 X 16 INNER TIRE		01
03	0503010894	0.2"X0.6"X4.6"X6F0.6"X6" WHEEL		01

DRAWBAR WITH HITCH SUPPORT

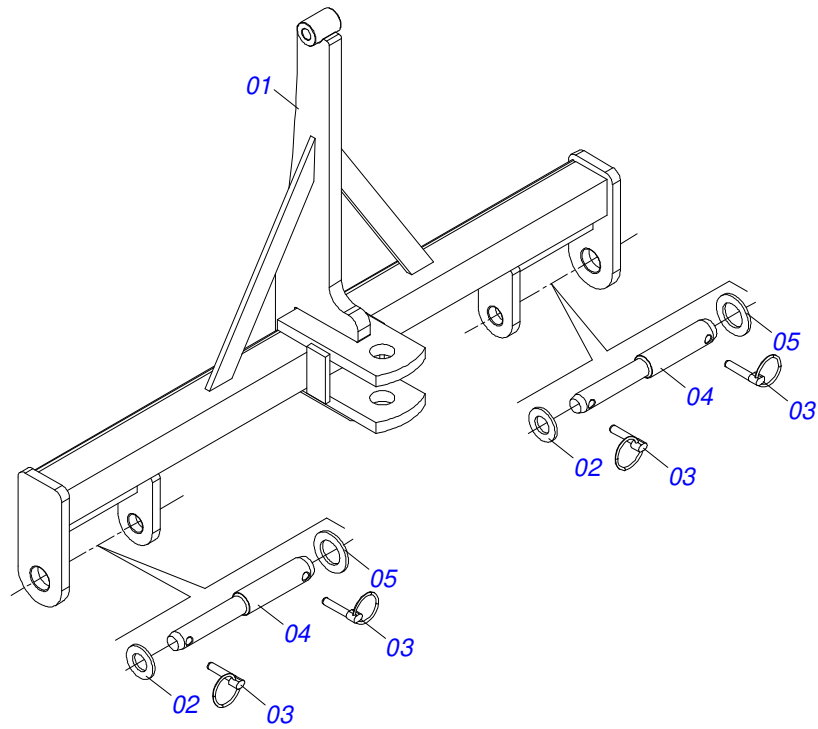

Item	Code	Description	See page	QT
01	0511062944	DRAWBAR		01
02	0501012916	FLAT WASHER 40 X 66 X 4,75 ZN		02
03	0503030430	7/16 X 2" PIN LOCK		04
04	0541015542	1.1/8" HITCH AXLE		02
05	0511017480	FLAT WASHER		02

ASSY FRAME

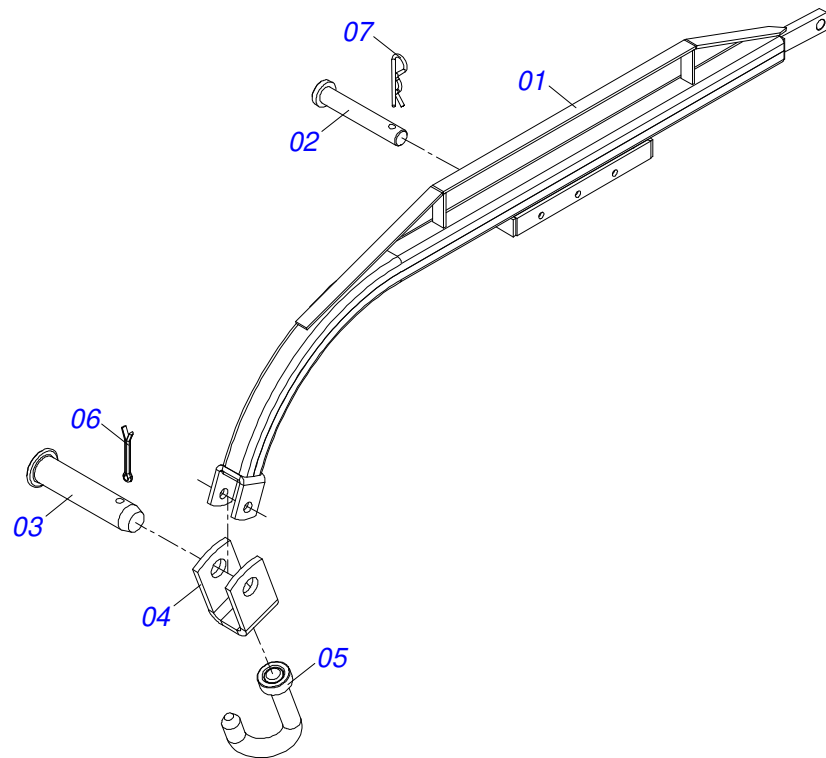

Item	Code	Description	See page	QT
01	0501062595	FRAME GAT 800		01
02	0501011388	COUPLING SHAFT		01
03	0521010579	COUPLING SHAFT		01
04	0511016686	U HOOK		01
05	0501067537	25,4 X 100 HOOK		01
06	0503010018	5/32" X 1-1/2" SPLIT PIN		01
07	0503030168	HITCH PIN CLIP		01

COMPLETE DISC SECTION

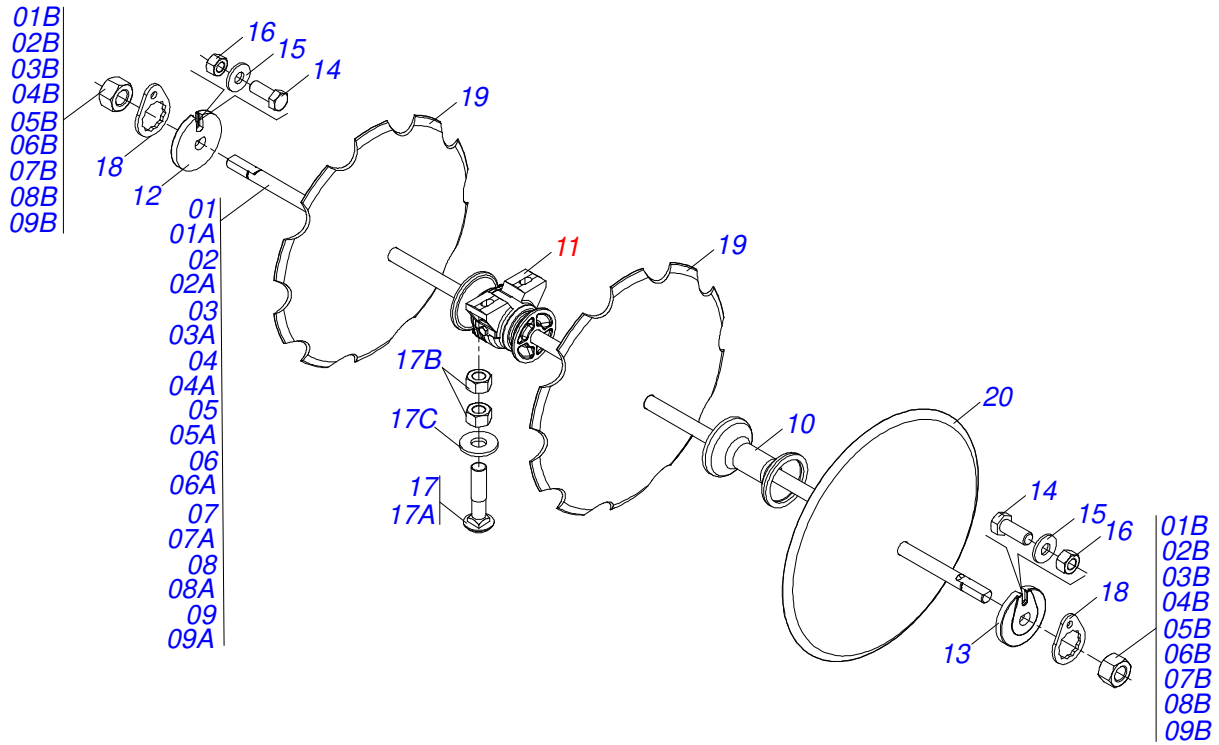

Item	Code	Description	See page	15'	16'	17'	18'	20'	21'	22'	24'	25'	26'
				048	052	056	060	064	068	072	076	080	084
01	0531041890	AXLE 1.1/2 6FPP X 2295 WITH NUTS		004	000	000	000	000	000	000	000	000	000
01A	0501212101	AXIS 1.1/2 UNC X 2295		004	000	000	000	000	000	000	000	000	000
01B	0501010110	NUT 1.1/2 NC 6FPP HEXAGONAL 2.3/8" ZN		008	000	000	000	000	000	000	000	000	000
02	0511054527	1.1/2 6FPP X 2490 AXLE WITH NUTS		000	004	000	000	000	000	000	000	000	000
02A	0531019372	1.1/2 6FPP X 2490 AXLE		000	004	000	000	000	000	000	000	000	000
02B	0501010110	NUT 1.1/2 NC 6FPP HEXAGONAL 2.3/8" ZN		000	008	000	000	000	000	000	000	000	000
03	0531041891	AXLE 1.1/2 6FPP X 2685 WITH NUTS		000	000	004	000	000	000	000	004	000	006
03A	0501212102	AXIS 1.1/2 UNC X 2685		000	000	004	000	000	000	000	004	000	006
03B	0501010110	NUT 1.1/2 NC 6FPP HEXAGONAL 2.3/8" ZN		000	000	008	000	000	000	000	008	000	012
04	0501059898	1.1/2 6FPP X 2880 AXLE WITH NUTS		000	000	000	004	000	000	000	000	000	000
04A	0501010110	NUT 1.1/2 NC 6FPP HEXAGONAL 2.3/8" ZN		000	000	000	008	000	000	000	000	000	000
04B	0561016111	1.1/2 6FPP X 2880 AXLE		000	000	000	008	000	000	000	000	000	000
05	0531041892	AXLE 1.1/2 6FPP X 3080 WITH NUTS		000	000	000	000	004	000	000	000	005	000
05A	0501212103	AXIS 1.1/2 UNC X 3080		000	000	000	000	004	000	000	000	005	000
05B	0501010110	NUT 1.1/2 NC 6FPP HEXAGONAL 2.3/8" ZN		000	000	000	000	008	000	000	000	010	000
06	0531041893	AXLE 1.1/2 6FPP X 3275 WITH NUTS		000	000	000	000	000	004	000	000	000	000
06A	0501212104	AXIS 1.1/2 UNC X 3275		000	000	000	000	000	004	000	000	000	000
06B	0501010110	NUT 1.1/2 NC 6FPP HEXAGONAL 2.3/8" ZN		000	000	000	000	000	008	000	000	000	000
07	0521059183	1.1/2 6FPP X 3470 AXLE WITH NUTS		000	000	000	000	000	000	004	000	000	000
07A	0591015177	1.1/2 6FPP X 3277 AXLE		000	000	000	000	000	000	004	000	000	000
07B	0501010110	NUT 1.1/2 NC 6FPP HEXAGONAL 2.3/8" ZN		000	000	000	000	000	000	008	000	000	000
08	0531041889	AXLE 1.1/2 6FPP Z 1895 WITH NUTS		000	000	000	000	000	000	000	002	000	000
08A	0501212100	AXIS 1.1/2 UNC X 1895		000	000	000	000	000	000	000	002	000	000
08B	0501010110	NUT 1.1/2 NC 6FPP HEXAGONAL 2.3/8" ZN		000	000	000	000	000	000	000	004	000	000
09	0531041888	1.1/2 AXLE 6FPP X 1505 WITH NUTS		000	000	000	000	000	000	000	000	001	000
09A	0501212099	AXLE 1.1/2" UNC X 1505		000	000	000	000	000	000	000	000	001	000
09B	0501010110	NUT 1.1/2 NC 6FPP HEXAGONAL 2.3/8" ZN		000	000	000	000	000	000	000	000	002	000
10	0502010627	SPACER		032	036	040	044	048	052	056	054	058	060
11	0521047187	BEARING	19	012	012	012	012	012	012	012	016	016	018
12	0502010872	1-1/2" INNER AXLE WASHER		004	004	004	004	004	004	004	006	006	006

COMPLETE DISC SECTION

Item	Code	Description	See page	15'	16'	17'	18'	20'	21'	22'	24'	25'	26'
				048	052	056	060	064	068	072	076	080	084
13	0502010871	EXTERNAL AXLE WASHER 1.1/2"		004	004	004	004	004	004	004	006	006	006
14	0503011267	BOLT 5/8" UNC X 1.1/2 C S G.5 ZN		008	008	008	008	008	008	008	012	012	012
15	0501012140	FLAT WASHER 16,50 X 40 X 4,00 ZN		008	008	008	008	008	008	008	012	012	012
16	0503012412	5/8" UNC SELF LOCKING NUT		008	008	008	008	008	008	008	012	012	012
17	0521059224	SCREW ASSEMBLY		024	024	024	024	024	024	024	032	032	036
17A	0501013233	5/8" X 2-3/4" BOLT		024	024	024	024	024	024	024	032	032	036
17B	0503010013	NUT 5/8" UNC G.5 ZN		024	024	024	024	024	024	024	032	032	036
17C	0501012140	FLAT WASHER 16,50 X 40 X 4,00 ZN		024	024	024	024	024	024	024	032	032	036
18	0501018592	LOCK NUT 1.5/8" HEX. 60,0/60,2		008	008	008	008	008	008	008	012	012	012
19	0602027341	DR 20 X 3,5 C57AF02FR1.9/16 10R		024	026	028	030	032	033	035	037	040	042
19.	0602029422	DR 22 X 3,5 C64AF02FR1.9/16 10R		024	026	028	030	032	033	035	037	040	042
19..	0602030446	24" X 4,75 NOTCHED DISC BLADE		024	026	028	030	032	033	035	037	040	042
19...	0602029416	DR 22 X 4,5 C64AF02FR1.9/16 10R		022	026	028	030	032	033	035	037	040	042
19....	0602027343	DR 20 X 4,5 C57AF02FR1.9/16 10R		022	026	028	030	032	033	035	037	040	042
19.....	0602029408	DR22X3,5 C74AF02FR1.9/16 10R TATU		022	026	028	030	032	033	035	037	040	042
19.....	0602030429	DR 24 X 4,5 C66AF02FR1.9/16 10R		022	026	028	030	032	033	035	037	040	042
20	0601027302	DL 20 X 3,5 C57AF02FR1.9/16		022	026	028	030	032	033	035	037	040	042
20.	0601029419	DL 22 X 3,5 C64AF02FR1.9/16		022	026	028	030	032	033	035	037	040	042
20..	0601031039	DL24X4,75 C72AF02FR1.9/16 TATU TERR		022	026	028	030	032	033	035	037	040	042
20...	0601025033	DL 18 X 3,5 C45AF02FR1.9/16		022	026	028	030	032	033	035	037	040	042
20....	0601029413	DL 22 X 4,5 C64AF02FR1.9/16		022	026	028	030	032	033	035	037	040	042
20.....	0601027299	DL 20 X 4,5 C57AF02FR1.9/16		022	026	028	030	032	033	035	037	040	042
20.....	0601031134	DL 24 X 4,5 C66AF02FR1.9/16		022	026	028	030	032	033	035	037	040	042
20.....	0601029413	DL 22 X 4,5 C64AF02FR1.9/16		022	026	028	030	032	033	035	037	040	042
20.....	0601029414	DL 22 X 4,5 C63AF02FR1.9/16		022	026	028	030	032	033	035	037	040	042
20.....	0601031114	24" X 4,75 PLAIN DISC BLADE		022	026	028	030	032	033	035	037	040	042
20.....	0601029403	DL22X4,5 C64AF02FR1.9/16 TATU		022	026	028	030	032	033	035	037	040	042

BEARING

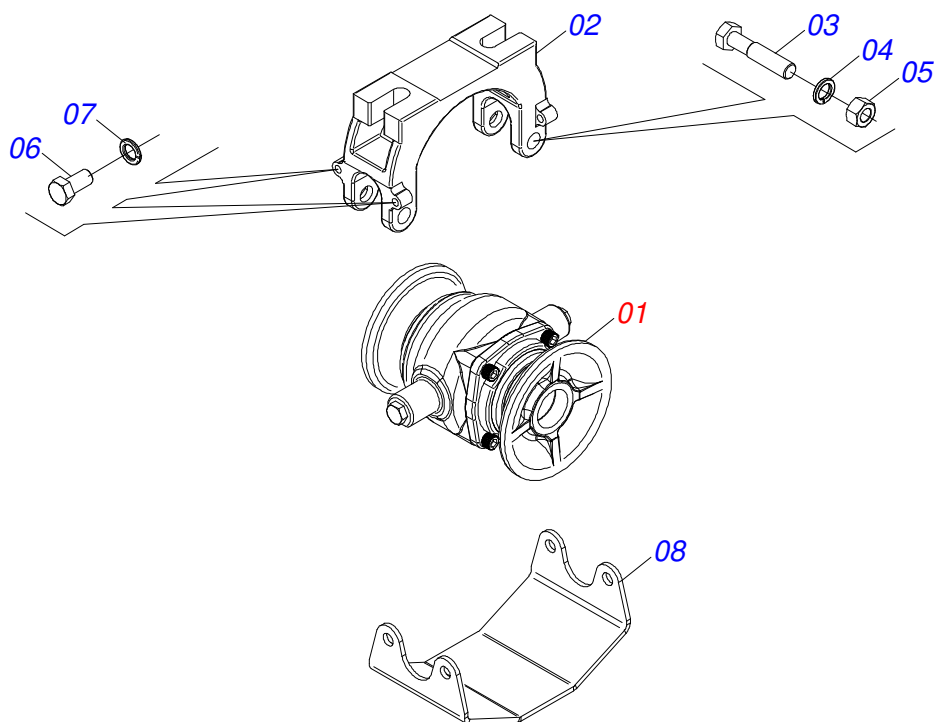

Item	Code	Description	See page	QT
01	0521050840	SWIVEL OIL BATH BEARING 192,5 X 1.1/2	20	01
02	0502012854	BEARING SUPPORT 182/192,5		01
03	0501011541	BOLT 5/8" UNC X 3 CS G.5 ZN1K28066		02
04	0503010027	5/8 SPRING WASHER		02
05	0503010013	NUT 5/8" UNC G.5 ZN		02
06	0503011334	BOLT 3/8" UNC X 3/4" CS G.5 ZN		04
07	0503010025	3/8 SPRING WASHER		04
08	0581014143	SWIVEL OIL BATH BEARING WEAR PLATE		01

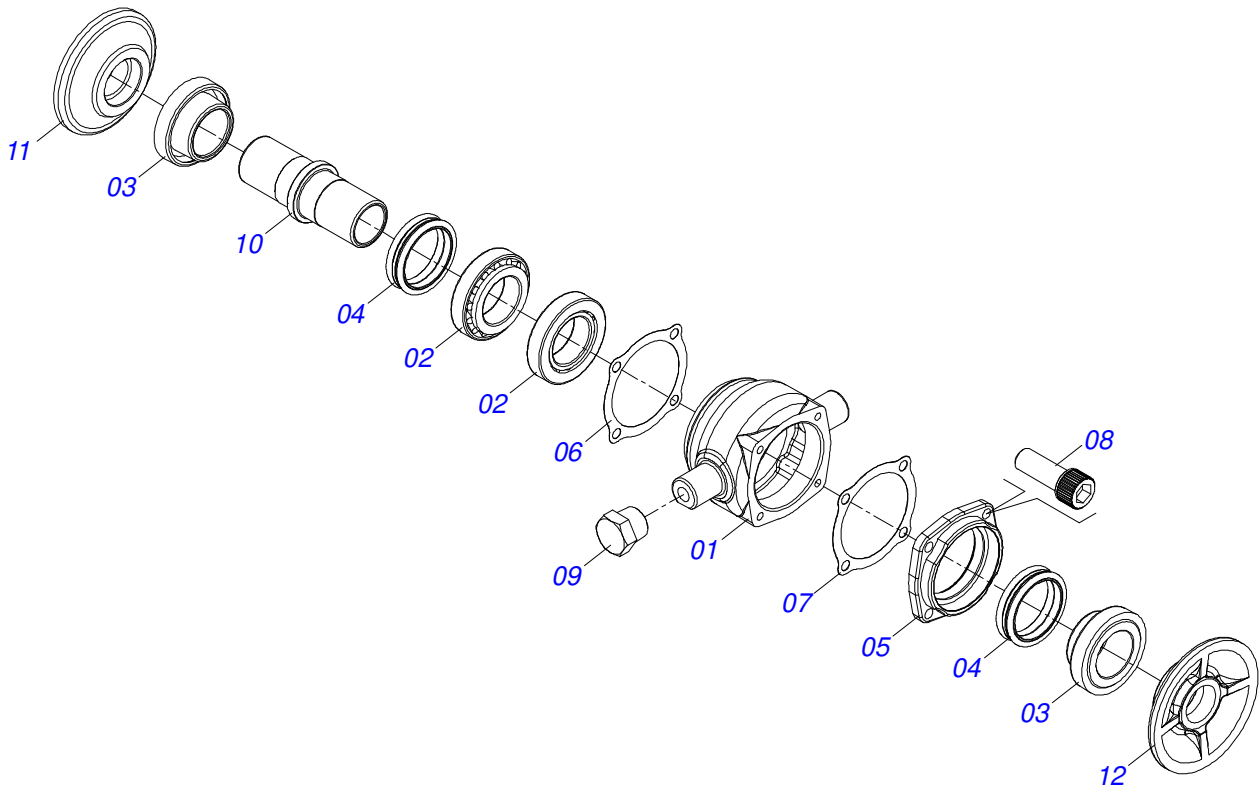

Item	Code	Description	See page	QT
01	0502012839	BEARING HOUSING 182/192,5		01
02	0503010006	32210 ROLLER BEARING		02
03	0502010541	SEAL RETAINER		02
04	0503030026	SEAL LP JB-253		02
05	0502020424	HOUSING CAP 182/192,225		01
06	0503030013	4.4" X 3.5" X 0.004" JOINT		02
07	0503030684	4.4" X 3.5" X 0.004" JOINT		01
08	0503010134	3/8" X 1" BOLT		04
09	0503010856	OIL PLUG R 3/8 BSPT		02
10	0502040061	AXLE 182/192,5		01
11	0502010605	INNER FLANGE		01
12	0502010604	OUTER FLANGE		01
13	3402301247	MINERAL OIL SAE 140		0,13Lts



civemasa

Technical Publications | Elaboration and Revision

ALESSANDRA PATRICIA KAWAHARA CARRILI

www.civemasa.com.br

