

**TERRACING PLOW**

**TC2 - 30/34/40D**

**Code:** 0501093053  
**Series:** S-0813  
**Revision:** 00  
**Revision Date:** AGOSTO/2021

# PARTS CATALOGUE

***CIVEMASA***

# PRODUCTS

| <b>Code</b> | <b>Description</b>           |
|-------------|------------------------------|
| 0120140053  | TC2 30 X 28 X 6,00 OL S-0813 |
| 0120140054  | TC2 34 X 28 X 6,00 OL S-0813 |
| 0120140055  | TC2 40 X 28 X 6,00 OL S-0813 |

## **ATTENTION: IMPORTANT**

Civemasa reserves the right to improve and / or modify the technical features of its products, without obligation to do the same with those products already sold and without prior knowledge of the dealer or the consumer.



# INDEX

|            |  |       |    |
|------------|--|-------|----|
| 0909095945 | ASSY FRAME                                 | ..... | 1  |
| 0521041014 | DRAWBAR ASSY                               | ..... | 2  |
| 0511053752 | WHEEL ASSEMBLY WITH CUBE                   | ..... | 3  |
| 0521042416 | JOINT CUBE OF THE WHEEL ASSY               | ..... | 4  |
| 0503061865 | WHEELS AND TIRE                            | ..... | 5  |
| 0501040257 | 3/4 X 1200 HOSE HOLDER A                   | ..... | 6  |
| 0511049943 | HYDRAULIC CYLINDER 53,98 X 127 X 640 X 300 | ..... | 7  |
| 0909095946 | HYDRAULIC CIRCUIT                          | ..... | 8  |
| 0501053834 | MALE QUICK COUPLER WITH CAP - 1/2 NPT      | ..... | 9  |
| 0909095947 | FRONT/REAR DISC SECTION                    | ..... | 10 |
| 0521041797 | OIL BATH BEARING 450 X 2.1/8               | ..... | 11 |

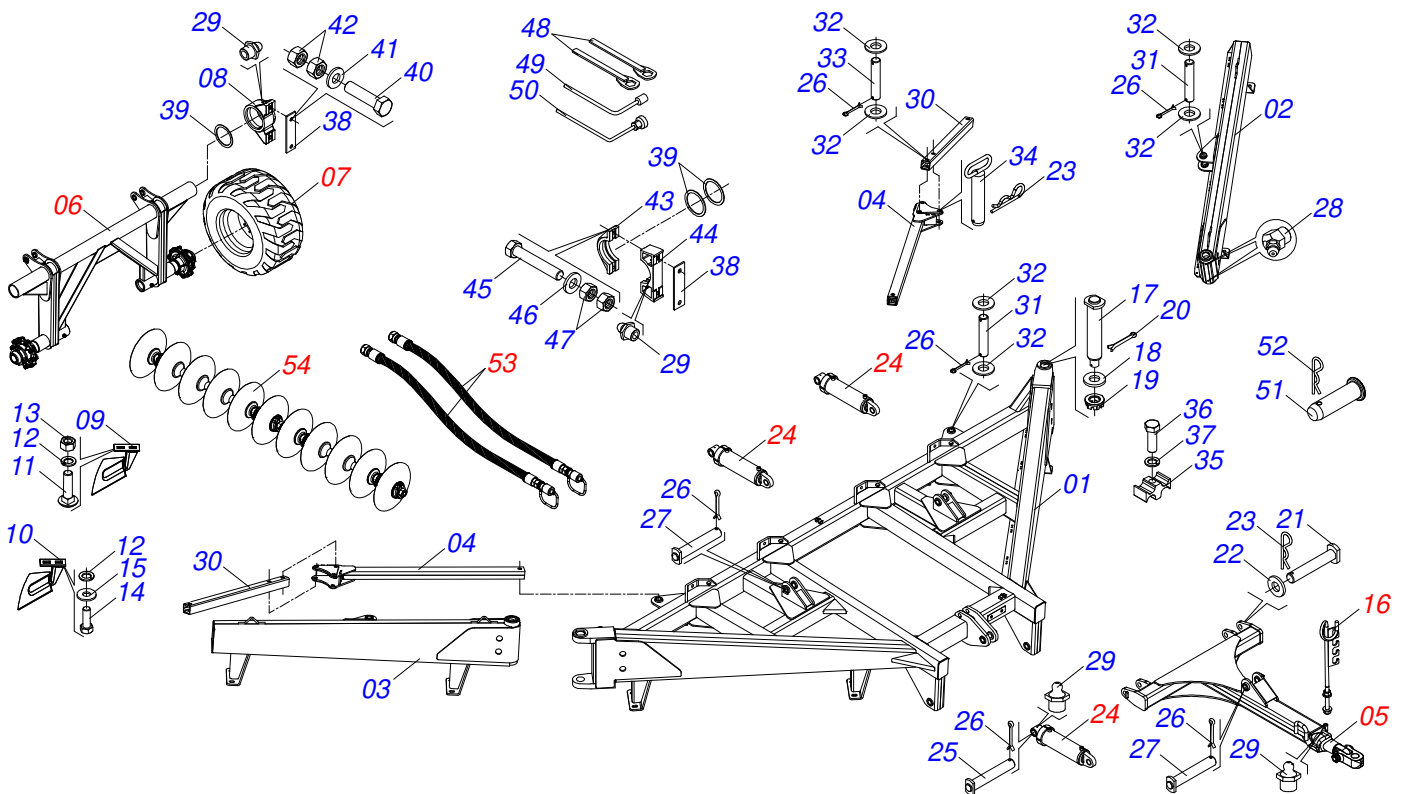

| Item | Code       | Description                                | See page | 30 | 34 | 40 |
|------|------------|--|----------|----|----|----|
| 01   | 0521063368 | CENTRAL FRAME                              |          | 01 | 01 | 00 |
| 01.  | 0521063449 | CENTRAL FRAME                              |          | 00 | 00 | 01 |
| 02   | 0521063440 | LEFT REAR FRAME                            |          | 01 | 00 | 00 |
| 02.  | 0521063376 | LEFT REAR FRAME                            |          | 01 | 01 | 00 |
| 03   | 0521063441 | RIGHT REAR FRAME                           |          | 01 | 00 | 00 |
| 03.  | 0521063377 | RIGHT REAR FRAME                           |          | 02 | 02 | 00 |
| 04   | 0521063373 | ADJUSTMENT BAR FRONT                       |          | 02 | 02 | 00 |
| 04.  | 0521063450 | ADJUSTMENT BAR FRONT                       |          | 00 | 00 | 02 |
| 05   | 0521041014 | DRAWBAR ASSY                               | 2        | 01 | 01 | 01 |
| 06   | 0511053752 | WHEEL ASSEMBLY WITH CUBE                   | 3        | 01 | 01 | 01 |
| 07   | 0503061865 | WHEELS AND TIRE                            | 5        | 02 | 02 | 02 |
| 08   | 0502011588 | AXLE WHEEL BEARING                         |          | 02 | 02 | 02 |
| 09   | 0521064930 | RIGHT CLEANER SUPPORT                      |          | 07 | 08 | 10 |
| 10   | 0521064931 | LEFT CLEANER SUPPOFRT                      |          | 07 | 08 | 10 |
| 11   | 0503019588 | BOLT                                       |          | 56 | 64 | 76 |
| 12   | 0503010019 | 1/2" SPRING WASHER                         |          | 60 | 68 | 80 |
| 13   | 0503012682 | 1/2" BSW NUT                               |          | 56 | 64 | 76 |
| 14   | 0501010155 | 1/2" X 1" BOLT                             |          | 02 | 02 | 02 |
| 15   | 0501010937 | 13.5 X 28 X 3 FLAT WASHER                  |          | 02 | 02 | 02 |
| 16   | 0501040257 | 3/4 X 1200 HOSE HOLDER A                   | 6        | 01 | 01 | 01 |
| 17   | 0521063374 | PIVOT SHAFT FRAME REAR                     |          | 02 | 02 | 02 |
| 18   | 0521019544 | FLAT WASHER                                |          | 02 | 02 | 02 |
| 19   | 0501011301 | 1.1/2 UNC 6FPP 2.5/16 NUT                  |          | 02 | 02 | 02 |
| 20   | 0503010010 | 1/4" X 2.1/2" COTTERPIN                    |          | 02 | 02 | 02 |
| 21   | 0521062685 | ARTICULATION AXIS                          |          | 02 | 02 | 02 |
| 22   | 0501017547 | FLAT WASHER                                |          | 02 | 02 | 02 |
| 23   | 0503031035 | HAIR PIN                                   |          | 02 | 02 | 02 |
| 24   | 0511049943 | HYDRAULIC CYLINDER 53,98 X 127 X 640 X 300 | 7        | 03 | 03 | 03 |
| 25   | 0521062684 | PIVOT SHAFT                                |          | 03 | 03 | 03 |
| 26   | 0503010534 | 3/8 X 2-1/2 COTTERPIN                      |          | 20 | 20 | 20 |
| 27   | 0521062813 | PIVOT SHAFT                                |          | 03 | 03 | 03 |

| <b>Item</b> | <b>Code</b> | <b>Description</b>                  | <b>See page</b> | <b>30</b> | <b>34</b> | <b>40</b> |
|-------------|-------------|-------------------------------------|-----------------|-----------|-----------|-----------|
| 28          | 0503010003  | 1845 GREASE FITTING                 |                 | 04        | 04        | 06        |
| 29          | 0503010002  | 1800 GREASE FITTING                 |                 | 18        | 18        | 13        |
| 30          | 0521063372  | ADJUSTMENT BAR REAR                 |                 | 02        | 02        | 00        |
| 30.         | 0521063451  | ADJUSTMENT BAR REAR                 |                 | 00        | 00        | 02        |
| 31          | 0541014984  | 1.5" X 8.8" COUPLING SHAFT          |                 | 04        | 04        | 04        |
| 32          | 0511019685  | FLAT WASHER                         |                 | 12        | 12        | 12        |
| 33          | 0571012022  | COUPLING SHAFT                      |                 | 02        | 02        | 02        |
| 34          | 0521063391  | COUPLING SHAFT WITH LINK            |                 | 02        | 02        | 02        |
| 35          | 0502012702  | BODY SUPPORT CLAMP                  |                 | 02        | 02        | 02        |
| 36          | 0503012555  | SCREW 7/16 UNC X 2 CS RT G.7 ZN     |                 | 02        | 02        | 02        |
| 37          | 0503010180  | 7/16" SPRING WASHER                 |                 | 02        | 02        | 02        |
| 38          | 0571013421  | CHOCK BEARING                       |                 | 04        | 04        | 04        |
| 39          | 0503012222  | FELT RING                           |                 | 06        | 06        | 06        |
| 40          | 0503013310  | 7/8 X 4 BOLT                        |                 | 04        | 04        | 04        |
| 41          | 0501014251  | FLAT WASHER                         |                 | 04        | 04        | 04        |
| 42          | 0503010417  | 7/8" NUT                            |                 | 08        | 08        | 08        |
| 43          | 0502011724  | INF BEARING SEMI                    |                 | 02        | 02        | 02        |
| 44          | 0502011725  | UPPER BEARING SEMI                  |                 | 02        | 02        | 02        |
| 45          | 0511016281  | 3/4" X 8" BOLT                      |                 | 04        | 04        | 04        |
| 46          | 0521013710  | WASHER SEMIMAN                      |                 | 04        | 04        | 04        |
| 47          | 0503012183  | SNC 3/4" ZIN 1K03097 NUT            |                 | 08        | 08        | 08        |
| 48          | 0501061044  | 2-1/8" AND 2-1/2" CABLE FLAT WRENCH |                 | 02        | 02        | 02        |
| 49          | 0501061045  | 1" WRENCH CYLINDRICAL               |                 | 01        | 00        | 00        |
| 50          | 0501061617  | 1" GANG BOLT WRENCH                 |                 | 01        | 01        | 01        |
| 51          | 0521017413  | PIN WITH HEAD PN-357                |                 | 04        | 00        | 00        |
| 52          | 0503031470  | TM 251 X 4,0 STAPLE                 |                 | 04        | 00        | 00        |
| 53          | 0909095946  | HYDRAULIC CIRCUIT                   | 8               | 01        | 01        | 01        |
| 54          | 0909095947  | FRONT/REAR DISC SECTION             | 10              | 01        | 01        | 01        |

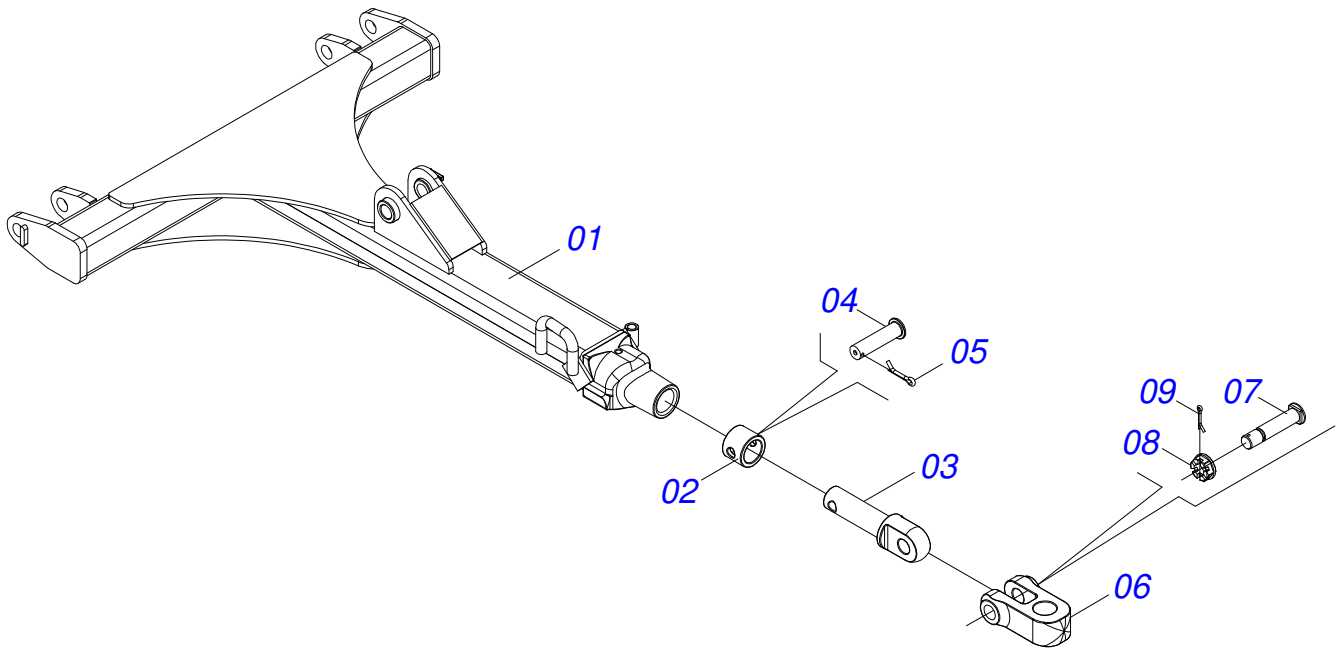

| Item | Code       | Description               | See page | QT |
|------|------------|---------------------------|----------|----|
| 01   | 0521063370 | DRAWBAR                   |          | 01 |
| 02   | 0502040327 | ANEL TRAVA ENGATE         |          | 01 |
| 03   | 0502040223 | DRAWBOLT                  |          | 01 |
| 04   | 0511014902 | COUPLING SHAFT            |          | 01 |
| 05   | 0503010571 | 1/4" X 1.1/2 COTTERPIN    |          | 01 |
| 06   | 0502040733 | CLEVIS                    |          | 01 |
| 07   | 0521012545 | COUPLING SHAFT            |          | 01 |
| 08   | 0501011301 | 1.1/2 UNC 6FPP 2.5/16 NUT |          | 01 |
| 09   | 0503010010 | 1/4" X 2.1/2" COTTERPIN   |          | 01 |

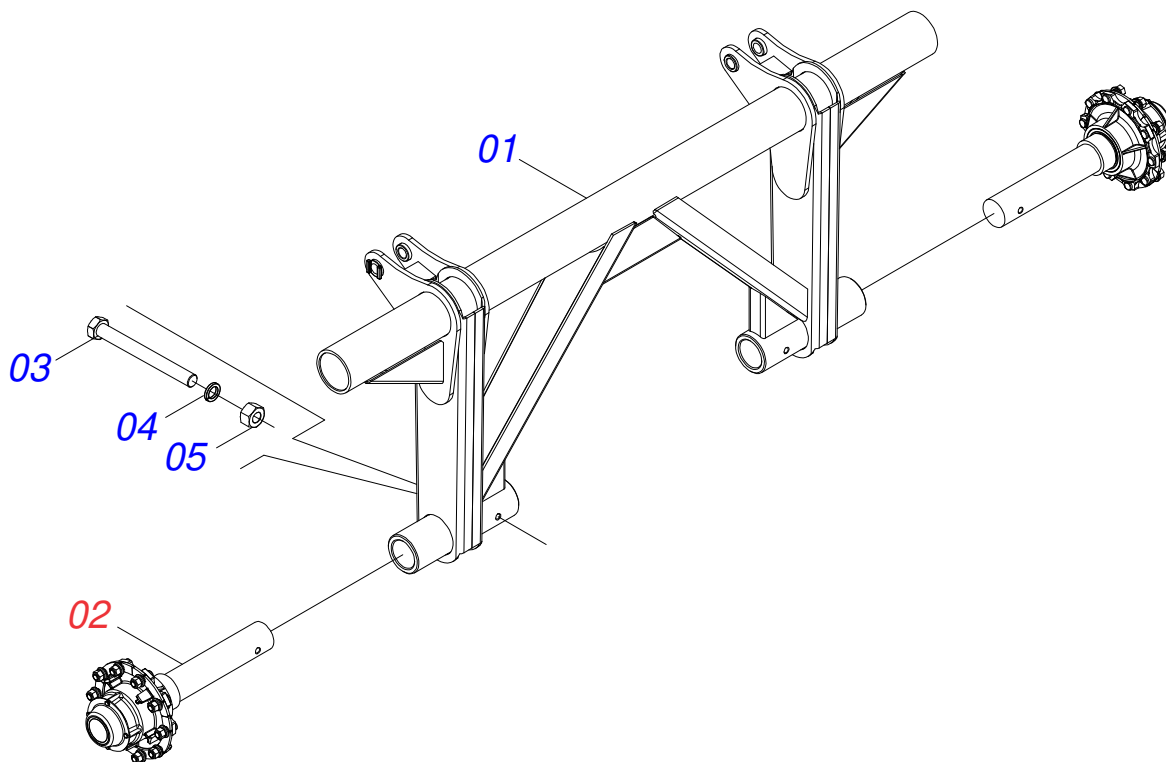

| Item | Code       | Description                  | See page | QT |
|------|------------|------------------------------|----------|----|
| 001  | 0521064214 | WHEEL                        |          | 01 |
| 002  | 0521042416 | JOINT CUBE OF THE WHEEL ASSY | 4        | 02 |
| 003  | 0501010164 | 3/4" X 7 BOLT                |          | 02 |
| 004  | 0503010023 | 3/4" SPRING WASHER           |          | 02 |
| 005  | 0503010014 | 3/4" NUT                     |          | 02 |

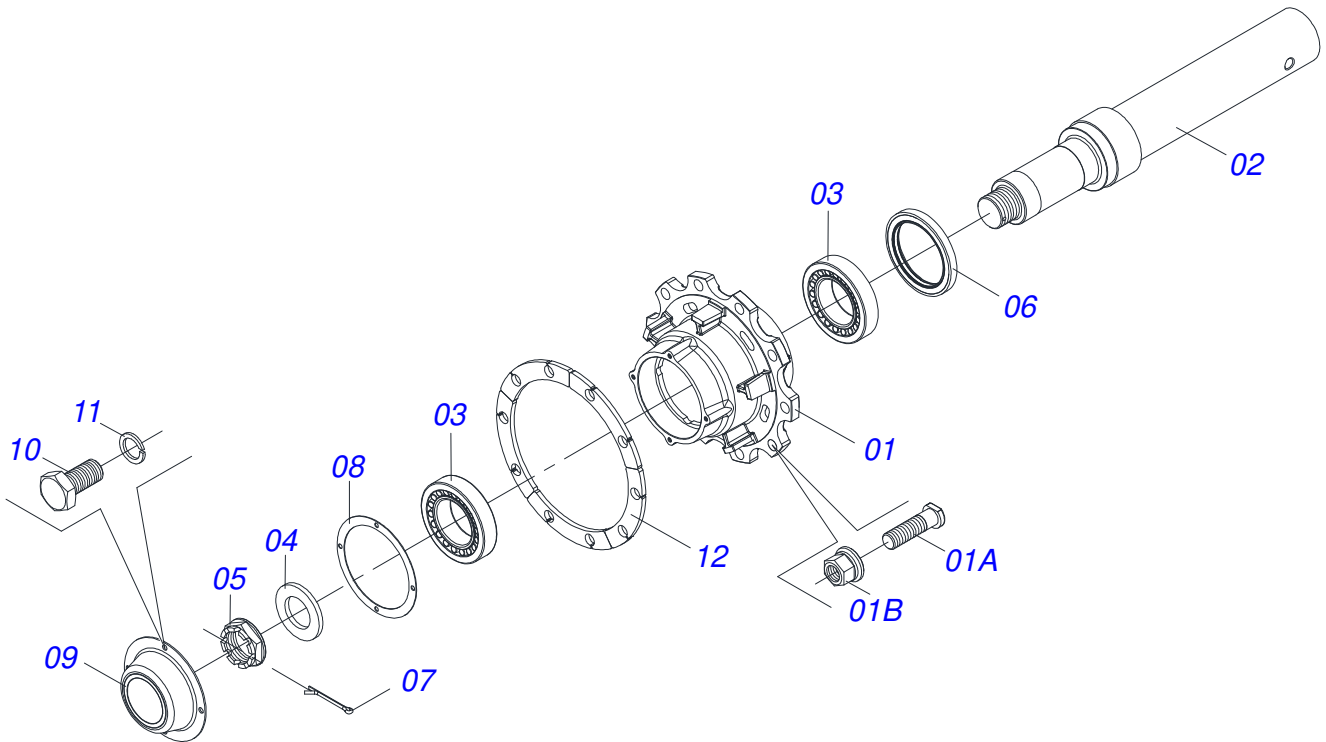

| Item | Code       | Description                | See page | QT |
|------|------------|----------------------------|----------|----|
| 01   | 0501110761 | HUB AND BOLT               |          | 01 |
| 01A  | 0503014050 | 22 X 1.5 BOLT              |          | 10 |
| 01B  | 0503014048 | 22 X 1.5 HEX NUT           |          | 10 |
| 02   | 0571014258 | SPINDLE                    |          | 01 |
| 03   | 0503010118 | 32218 BEARING              |          | 02 |
| 04   | 0531019986 | 64 X 110 X 9.5 FLAT WASHER |          | 01 |
| 05   | 0502040080 | 2.1/2" SLOTTED NUT         |          | 01 |
| 06   | 0503013541 | SEAL                       |          | 01 |
| 07   | 0503012213 | 1/4" COTTERPIN             |          | 01 |
| 08   | 0503013548 | DUST CAP                   |          | 01 |
| 09   | 0503013549 | HUB CUP                    |          | 01 |
| 10   | 0503013546 | 10 X 1.5 X 20MM BOLT       |          | 04 |
| 11   | 0503013542 | M10 SPRING WASHER          |          | 04 |
| 12   | 0561015521 | FLANGE                     |          | 05 |



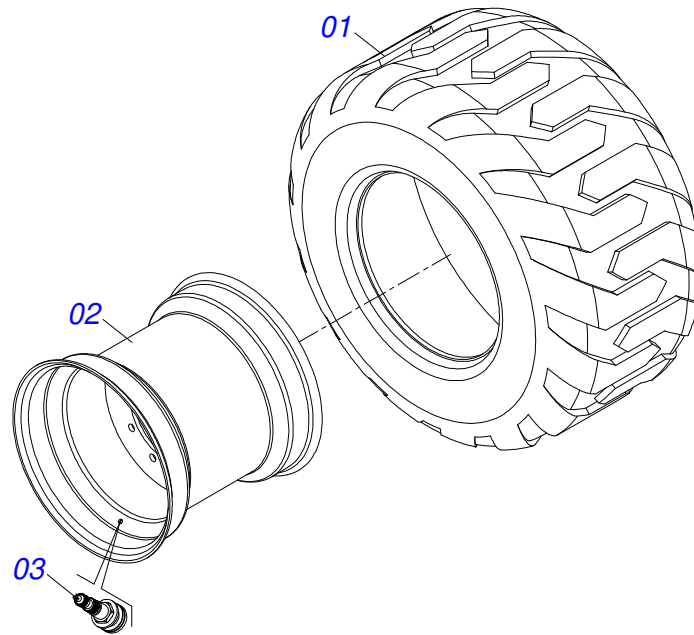

| Item | Code       | Description                    | See page | QT |
|------|------------|--------------------------------|----------|----|
| 01   | 0503015483 | TIRE 600/50-22.5 TL T404 168A8 |          | 01 |
| 02   | 0503013045 | WHEEL ASSY                     |          | 01 |
| 03   | 0503013999 | VALVE                          |          | 01 |

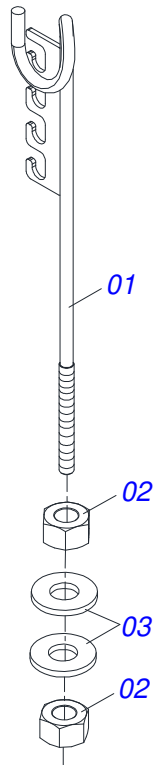

| Item | Code       | Description       | See page | QT |
|------|------------|-------------------|----------|----|
| 01   | 0511067334 | HOSE SOPPORT ASSY |          | 01 |
| 02   | 0503010014 | 3/4" NUT          |          | 02 |
| 03   | 0501010322 | FLAT WASHER       |          | 02 |



| Item | Code       | Description            | See page | QT |
|------|------------|------------------------|----------|----|
| 01   | 0521062687 | CASE                   |          | 01 |
| 02   | 0521062686 | 53,98 X 555 TURNBUCKLE |          | 01 |
| 03   | 0503015643 | SEAL                   |          | 01 |
| 04   | 0561016583 | PISTON BODY            |          | 01 |
| 05   | 0502012645 | PISTON BODY            |          | 01 |
| 06   | 0503030384 | CON PLUG N-001         |          | 02 |
| 07   | 0503010351 | 2-425 N 3006-9B O'RING |          | 01 |
| 08   | 0503011062 | 8-425 BACK-UP RING     |          | 01 |
| 09   | 0502012646 | RING SUPPORT           |          | 01 |
| 10   | 0502010382 | 5" END CAP             |          | 01 |
| 11   | 0503015642 | U-CUP SEALING          |          | 01 |
| 12   | 0503015715 | SCRAPER SEALING        |          | 01 |
| 13   | 0503015641 | WEAR RING              |          | 01 |

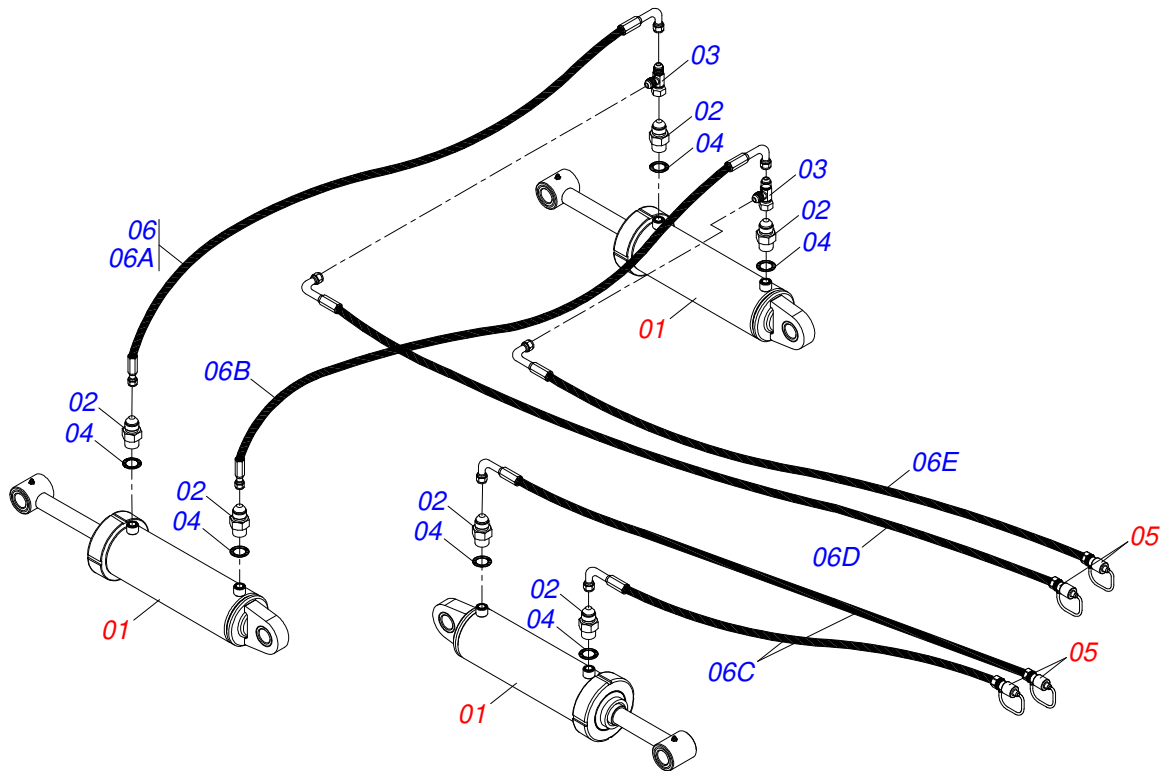

| Item | Code       | Description                                | See page | QT |
|------|------------|--|----------|----|
| 01   | 0511049943 | HYDRAULIC CYLINDER 53,98 X 127 X 640 X 300 | 7        | 03 |
| 02   | 0501010617 | 3/4" NIPPLE                                |          | 06 |
| 03   | 0503011968 | 3/4" 8R6X-S T ADAPTER WITH SWIVEL NUT      |          | 02 |
| 04   | 0503010190 | 2-114 N 3006-9B O'RING                     |          | 06 |
| 05   | 0501053834 | MALE QUICK COUPLER WITH CAP - 1/2 NPT      | 9        | 04 |
| 06   | 0511052148 | HOSES GAME                                 |          | 01 |
| 06A  | 0501080359 | 3/8" X 78.7" TR-TC HOSE ASSY               |          | 01 |
| 06B  | 0501080414 | 3/8" X 110.2" TR-TC HOSE ASSY              |          | 01 |
| 06C  | 0501080473 | 3/8" X 120" TC-TM HOSE                     |          | 02 |
| 06D  | 0501080362 | 3/8" X 177" TC-TM HOSE                     |          | 01 |
| 06E  | 0501080781 | TR-TM HOSE ASSY                            |          | 01 |

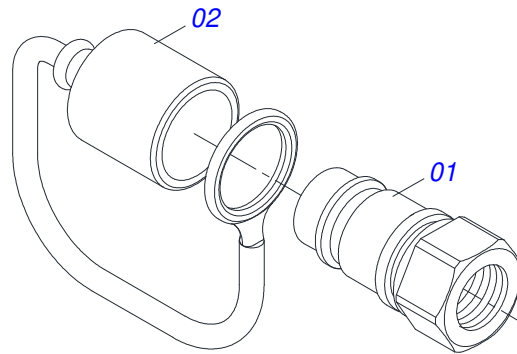

| Item | Code       | Description                    | See page | QT |
|------|------------|--------------------------------|----------|----|
| 01   | 0503011627 | MALE QUICK COUPLER AGR 1/2 NPT |          | 01 |
| 02   | 0503011882 | MALE QUICK COUPLER CAP         |          | 01 |

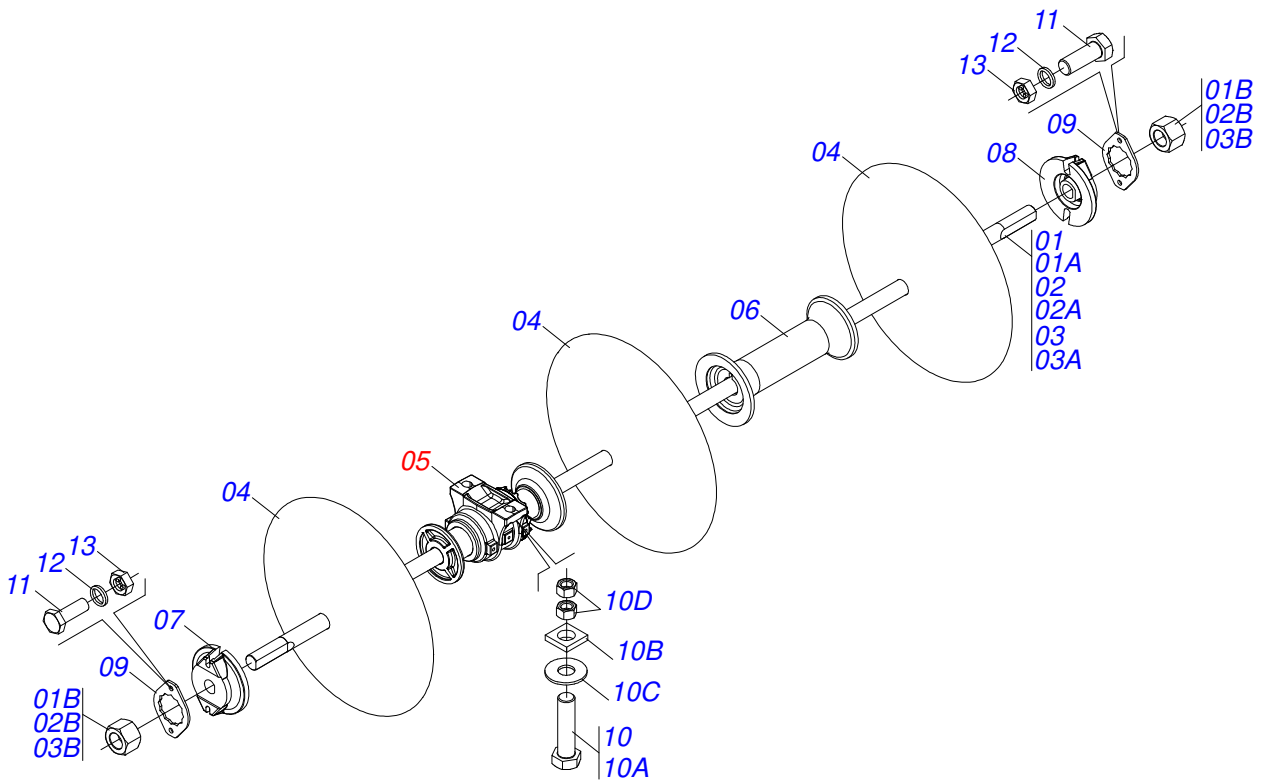

| Item | Code       | Description                  | See page | 30 | 34 | 40 |
|------|------------|------------------------------|----------|----|----|----|
| 01   | 0511052146 | 2-1/8 X 2495 AXLE WITH NUT   |          | 02 | 04 | 02 |
| 01A  | 0571012019 | 2-1/8 X 2495 AXLE            |          | 01 | 01 | 01 |
| 01B  | 0502040063 | 2.1/8" X 54 99 NUT           |          | 02 | 02 | 02 |
| 02   | 0511053649 | 2-1/8 X 2045 AXLE WITH NUT   |          | 02 | 02 | 04 |
| 02A  | 0571014259 | 2-1/8 X 2495 AXLE            |          | 01 | 01 | 01 |
| 02B  | 0502040063 | 2.1/8" X 54 99 NUT           |          | 02 | 02 | 02 |
| 03   | 0511047064 | 2-1/8" X 1580 AXLE           |          | 02 | 00 | 02 |
| 03A  | 0551017147 | 2-1/8" X 1580 AXLE           |          | 01 | 00 | 01 |
| 03B  | 0502040063 | 2.1/8" X 54 99 NUT           |          | 02 | 00 | 02 |
| 04   | 0601039004 | 26" X 0.2" PLAIN DISC BLADE  |          | 30 | 34 | 40 |
| 05   | 0521041797 | OIL BATH BEARING 450 X 2.1/8 | 11       | 12 | 12 | 16 |
| 06   | 0502012711 | 447 SPACER                   |          | 12 | 16 | 16 |
| 07   | 0502010594 | 2-1/8" EXTERNAL AXLE WASHER  |          | 06 | 06 | 08 |
| 08   | 0502010595 | 2-1/8" INNER AXLE WASHER     |          | 06 | 06 | 08 |
| 09   | 0541010368 | NUT LOCK                     |          | 12 | 12 | 16 |
| 10   | 0501042139 | 1" X 4.3" ASSY BOLT          |          | 24 | 24 | 32 |
| 10A  | 0501011547 | 1" X 4-1/2" BOLT             |          | 01 | 01 | 01 |
| 10B  | 0502012861 | 1" SQUARE WASHER             |          | 01 | 01 | 01 |
| 10C  | 0541010210 | FLAT WASHER                  |          | 01 | 01 | 01 |
| 10D  | 0501010059 | 1.5/8 NUT                    |          | 02 | 02 | 02 |
| 11   | 0503010232 | 5/8" X 1.3/4" BOLT           |          | 24 | 24 | 32 |
| 12   | 0503010027 | 5/8" SPRING WASHER           |          | 24 | 24 | 32 |
| 13   | 0503010013 | 5/8" NUT                     |          | 24 | 24 | 32 |

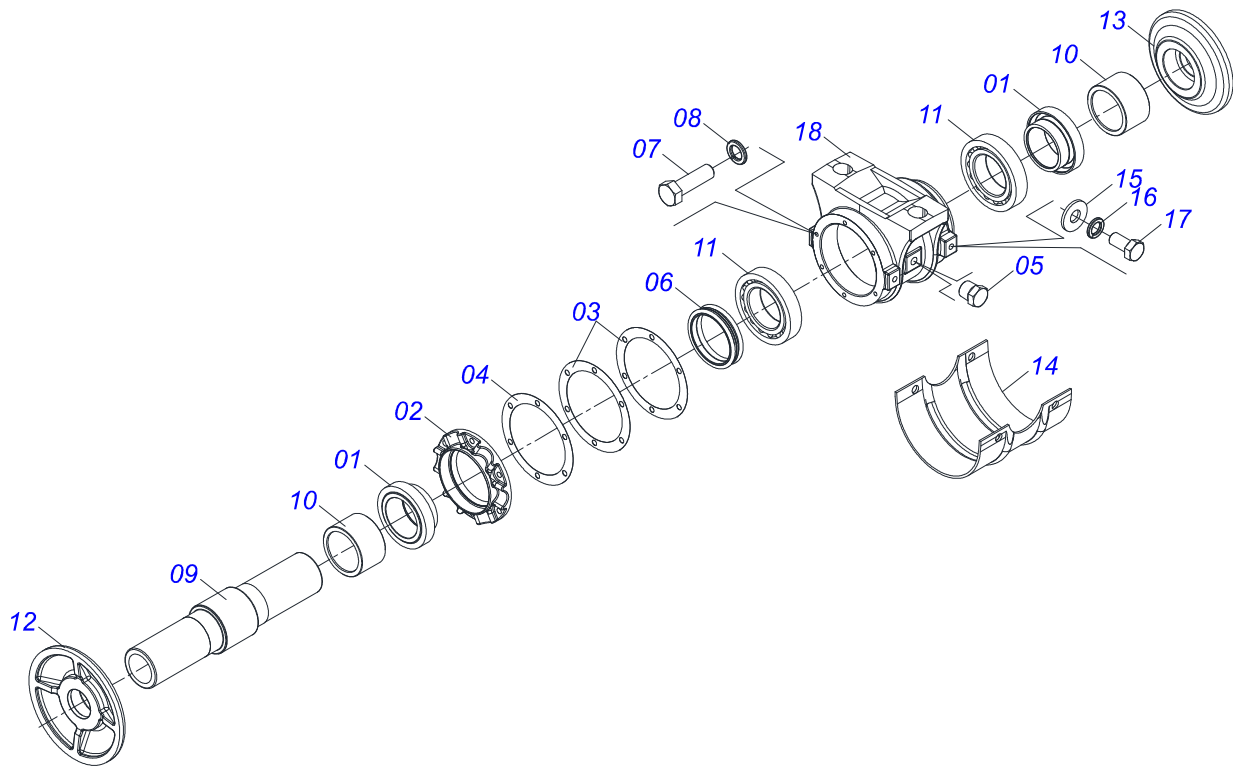

| Item | Code       | Description                 | See page | QT |
|------|------------|-----------------------------|----------|----|
| 01   | 0502040123 | SEAL RETAINER               |          | 02 |
| 02   | 0502010645 | HOUSING CAP DM              |          | 01 |
| 03   | 0503030536 | 7.1" X 5.5" X 0.01" JOINT   |          | 02 |
| 04   | 0503030686 | 7.1" X 5.5" X 0.004" JOINT  |          | 01 |
| 05   | 0503010856 | OIL PLUG                    |          | 02 |
| 06   | 0503030028 | JB-257 SEAL                 |          | 02 |
| 07   | 0503010751 | C3/8" X 1.1/4" HEX BOLT G.5 |          | 06 |
| 08   | 0503011443 | 3/8" SPRING WASHER          |          | 06 |
| 09   | 0502012712 | AXLE BEARING                |          | 01 |
| 10   | 0571013127 | SPACER SLEEVE               |          | 02 |
| 11   | 0503010117 | 32216 ROLLER BEARING        |          | 02 |
| 12   | 0502040260 | OUTER FLANGE                |          | 01 |
| 13   | 0502040261 | INNER FLANGE                |          | 01 |
| 14   | 0511013169 | PROTECTION COVER BEARING    |          | 01 |
| 15   | 0511017302 | FLAT WASHER                 |          | 04 |
| 16   | 0503010019 | 1/2" SPRING WASHER          |          | 04 |
| 17   | 0503010834 | 1/2 X 1 BOLT                |          | 04 |
| 18   | 0502010742 | HOUSING DM                  |          | 01 |







***civemasa***

***Technical Publications | Elaboration and Revision***

ALESSANDRA PATRICIA KAWAHARA CARRILI

[www.civemasa.com.br](http://www.civemasa.com.br)

