

CATÁLOGO DE PEÇAS

GRADES

GIC 16/36/40

Código: 0501091633



Série: S-0503

Revisão: ABRIL/2016

PEÇAS ORIGINAIS
CIVEMASA

civemasa

INDICE

| | | | |
|------------|-------------------------------------|-------|---|
| 0909090901 | GIC 16 | | 1 |
| 0909090897 | GIC 36/40 | | 2 |
| 0511059156 | CIL HIDR 50,80 X 101,60 X 680 X 399 | | 3 |
| 0909090902 | SEÇÃO DE DISCO GIC | | 4 |
| 0909090903 | SEÇÃO DE DISCO GIC 36/40 | | 5 |
| 0909090905 | MANCAL AGRICOLA À ÓLEO | | 6 |
| 0501046916 | MANCAL AGR CM GX 262 1.5/8 PR | | 7 |
| 0501042554 | MACACO COMPL | | 8 |

ATENÇÃO: **IMPORTANTE**

A CIVEMASA RESERVA O DIREITO DE APERFEIÇOAR E/ OU ALTERAR AS CARACTERÍSTICAS TÉCNICAS DE SEUS PRODUTOS, SEM A OBRIGAÇÃO DE ASSIM PROCEDER COM OS JÁ COMERCIALIZADOS E SEM CONHECIMENTO PRÉVIO DA REVENDA OU DO CONSUMIDOR.

PEÇAS ORIGINAIS
CIVEMASA

civemasa

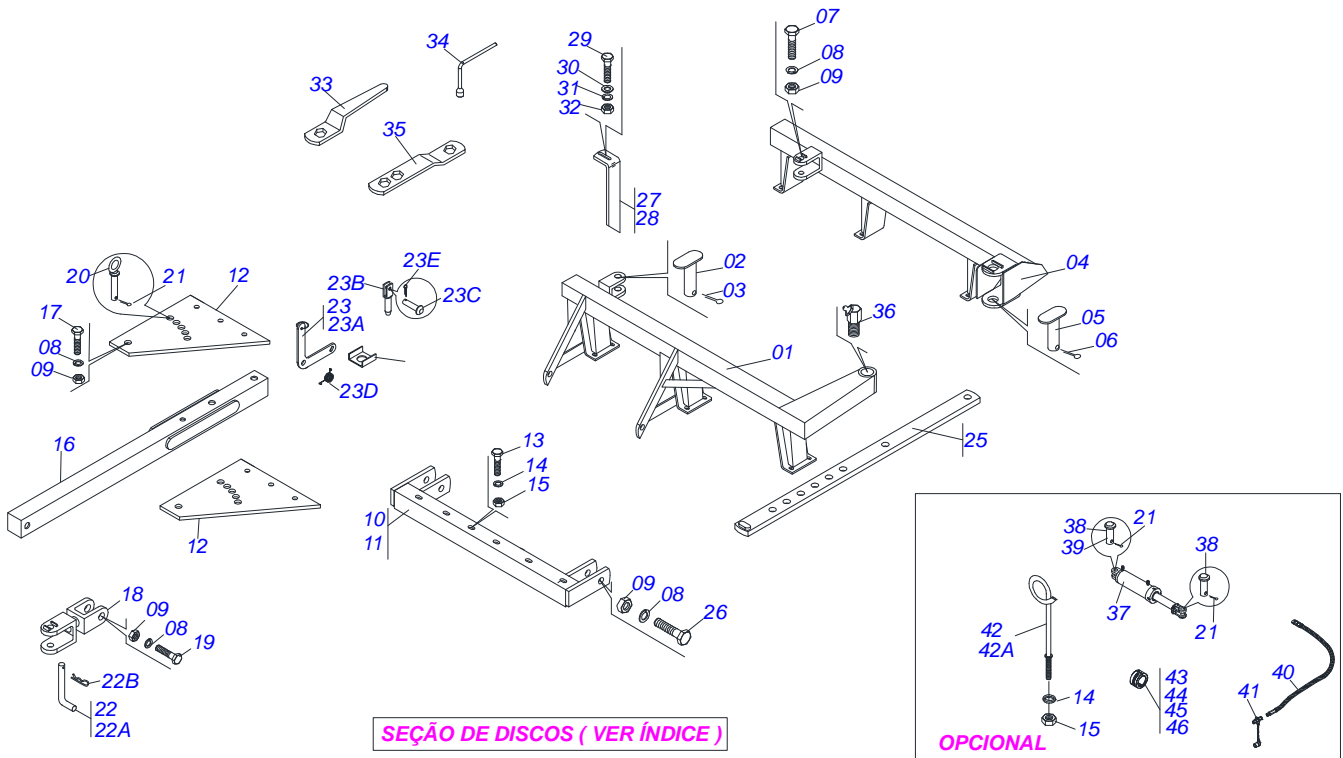

| Item | Código | Descrição | QT |
|------|------------|-------------------------------------|----|
| 01 | 0521063225 | CHASSI DIANT GIC 16 | 01 |
| 02 | 0521010644 | EIXO JUNCAO 37,9 X 213 ZN | 03 |
| 03 | 0503010534 | CONTRAPINO 3/8 X 2.1/2 ZN 1G13300 | 03 |
| 04 | 0501065527 | CHASSI TRAS GAI 16 S-492 | 01 |
| 05 | 0501065487 | EIXO JUNCAO 62,5 X 313 | 01 |
| 06 | 0503010073 | CONTRAPINO 3/8 X 3.1/2 ZN | 01 |
| 07 | 0503011432 | PARAF 1 UNC X 4 C S G.5 ZN | 01 |
| 08 | 0503010012 | ARRUELA PRESSAO 1 ZN 1K01602 | 05 |
| 09 | 0501010059 | PORCA 1 NC SEXT 1.5/8 ZN | 05 |
| 10 | 0501043831 | CAB COMPL GAI-16 | 01 |
| 11 | 0501065545 | BARRA ENG GAI 16 | 01 |
| 12 | 0501010241 | PLACA SUP/INF | 02 |
| 13 | 0503011198 | PARAF 3/4 UNC X 6 C S G.5 ZN | 03 |
| 14 | 0503010023 | ARRUELA PRESSAO 3/4 ZN 1K01584 | 04 |
| 15 | 0503010014 | PORCA 3/4 NC S ZN | 05 |
| 16 | 0501060188 | BARRA TRAC 1400 | 01 |
| 17 | 0501010191 | PARAF 1 UNC X 6 C S G.5 ZN | 01 |
| 18 | 0521061775 | ENGATE AO TRATOR GA/GAM/GNL/ATCR | 01 |
| 19 | 0501010060 | PARAF 1 UNC X 6.1/2 C S G.5 ZN | 01 |
| 20 | 0501068993 | EIXO JUNCAO 25,40 X 140 C/ARR GA ZN | 01 |
| 21 | 0503010571 | CONTRAPINO 1/4 X 1.1/2 | 04 |
| 22 | 0501040343 | PINO ENG COMPL GA/GNM/GND/GNCP | 01 |
| 22A | 0521010453 | PINO ENGATE GA | 01 |
| 22B | 0503031035 | CUPIILHA 6 X 88 | 01 |
| 23 | 0501040757 | ALAV REGT COMPL | 01 |
| 23A | 0501060196 | ALAV REGT GA/GAP/GAPM 10 | 01 |
| 23B | 0501060185 | TRAVA REGT | 01 |
| 23C | 0521010624 | EIXO JUNCAO 11,10 X 38 C A GNL ZN | 01 |
| 23D | 0503030025 | MOLA TORC 36 X 5 | 01 |
| 23E | 0503010071 | CONTRAPINO 3/16 X 1 | 01 |
| 24 | 0501011649 | U 30 X 80 X 3/16 X 76 | 01 |
| 25 | 0501064197 | BARRA REG 965 | 01 |
| 26 | 0501011547 | PARAF 1 UNC X 4.1/2 C S G.5 ZN | 02 |

| Item | Código | Descrição | QT |
|------|------------|-------------------------------------|----|
| 27 | 0501064168 | LIMP DIANT GA/GAM | 04 |
| 28 | 0501064167 | LIMP TRAS GA/GAM | 04 |
| 29 | 0503011082 | PARAF 1/2 UNC X 1.3/4 CSRT G.5 ZN | 16 |
| 30 | 0511017302 | ARRUELA LISA 13,50 X 32,50 X 3,0 ZN | 16 |
| 31 | 0503010019 | ARRUELA PRESSAO 1/2 ZN 1K01556 | 16 |
| 32 | 0503010060 | PORCA 1/2 NC S ZN | 16 |
| 33 | 0501011431 | CHAVE 1.3/4 CABO CHATO 1G92754 | 02 |
| 34 | 0503016140 | CHAVE 3/4 CABO CIL GA | 01 |
| 35 | 0511018451 | CHAVE UNIV 5/8 X 3/4 X 1 GAM | 01 |
| 36 | 0503010003 | GRAXEIRA 1845 3/8 | 01 |
| 37 | 0501044370 | CIL H 44,45 X 85,7 X 515 X 203 | 01 |
| 38 | 0521010576 | EIXO JUNCAO 25 X 95 C A ZN | 02 |
| 39 | 0521010584 | EIXO JUNCAO 25 X 145 C A ZN | 01 |
| 40 | 0501080361 | MANG 3/8 X 4000 TR-TM | 02 |
| 41 | 0501053834 | MACHO ENG RAP AGR 1/2 NPT C/TAMPA | 02 |
| 42 | 0501040257 | SUPT MANG 3/4 X 1200 GND/GAICR | 01 |
| 42A | 0501013935 | CORPO SUPT MANG | 01 |
| 43 | 0501047884 | TOPADOR 25 P/CIL 1.3/4 2 2.1/8 | 01 |
| 44 | 0501047886 | TOPADOR 35 P/CIL 1.3/4 2 2.1/8 | 01 |
| 45 | 0501047888 | TOPADOR 45 P/CIL 1.3/4 2 2.1/8 | 01 |
| 46 | 0501047889 | TOPADOR 50 P/CIL 1.3/4 1G05954 | 01 |

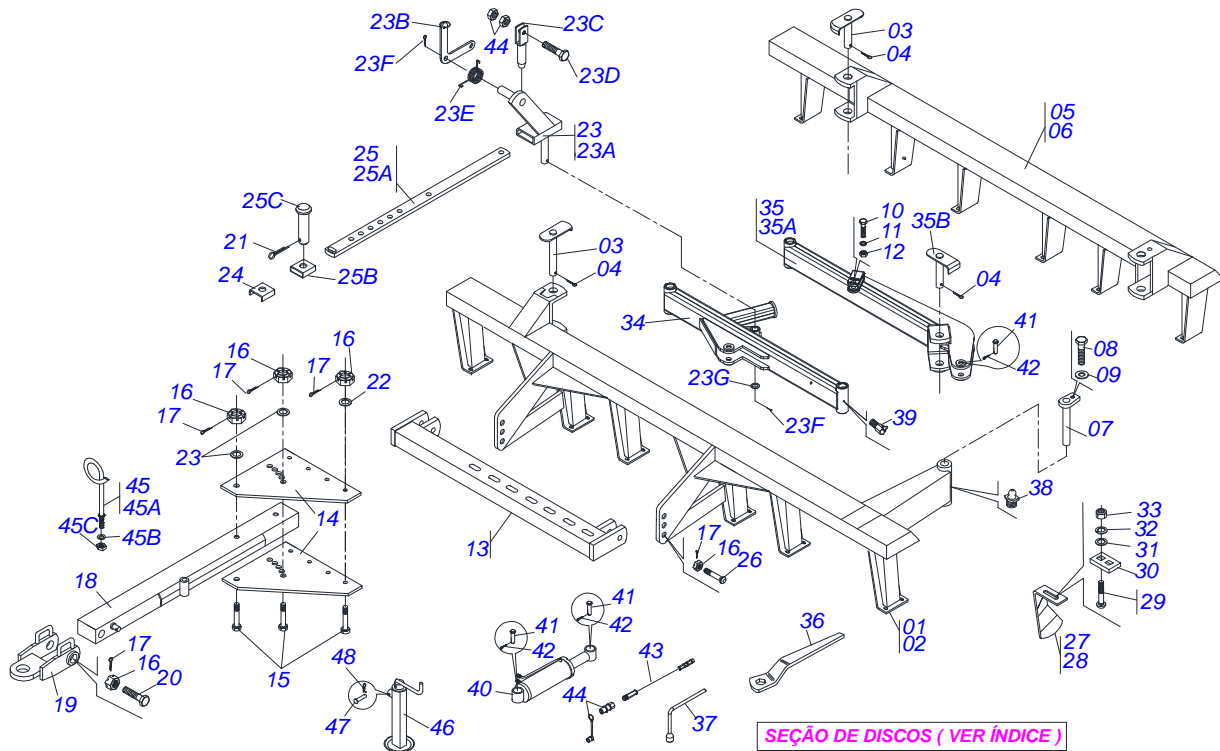

| Item | Código | Descrição | 36 40 |
|------|------------|-------------------------------------|-------|
| 01 | 0521065822 | CHASSI DIANTEIRO GIC 36 | 01 |
| 02 | 0521065684 | CHASSI DIANT GIC 40 | 01 |
| 03 | 0521010644 | EIXO JUNCAO 37,9 X 213 ZN | 02 02 |
| 04 | 0503010534 | CONTRAPINO 3/8 X 2.1/2 ZN 1G13300 | 04 04 |
| 05 | 0521065823 | CHASSI TRASEIRO GIC 36 | 01 |
| 06 | 0521065685 | CHASSI TRAS GIC 40 | 01 |
| 07 | 0501062185 | EIXO JUNCAO 62,5 X 345 | 01 01 |
| 08 | 0501010276 | PARAF 1 UNC X 3 C.S. G.5 ZN | 01 01 |
| 09 | 0501011445 | ARRUELA LISA 26 X 46 X 3,00 ZN | 01 01 |
| 10 | 0503011432 | PARAF 1 UNC X 4 C S G.5 ZN | 01 01 |
| 11 | 0503010012 | ARRUELA PRESSAO 1 ZN 1K01602 | 01 01 |
| 12 | 0501010059 | PORCA 1 NC SEXT 1.5/8 ZN | 01 01 |
| 13 | 0521062520 | BARRA ENGATE 1620 GAI | 01 01 |
| 14 | 0501010272 | PLACA SUP/INF GA/GAP/GAPM | 02 02 |
| 15 | 0501010295 | PARAF 1.1/2 NC X 172 ZN | 05 05 |
| 16 | 0501011301 | PORC CAST 1.1/2UNC 6FPP SEX2.5/16ZN | 08 08 |
| 17 | 0503010010 | CONTRAPINO 1/4 X 2.1/2 | 08 08 |
| 18 | 0501060316 | BARRA TRAC GA/GAP/GAPM | 01 01 |
| 19 | 0501060317 | ENG TRATOR GA/GACR/GAP/GAPM | 01 01 |
| 20 | 0501016415 | PARAF 1.1/2 NC X 245 ZN | 01 01 |
| 21 | 0503010571 | CONTRAPINO 1/4 X 1.1/2 | 01 01 |
| 22 | 0501012916 | ARRUELA LISA 38,50 X 66 X 4,75 ZN | 05 05 |
| 23 | 0501040057 | REGT COMPL GA | 01 01 |
| 23A | 0501060314 | CX REGT GA | 01 01 |
| 23B | 0501060196 | ALAV REGT GA/GAP/GAPM 10 | 01 01 |
| 23C | 0501060185 | TRAVA REGT | 01 01 |
| 23D | 0501010077 | PARAF 1/2 UNC X 2 C S G.2 ZN | 01 01 |
| 23E | 0503030025 | MOLA TORC 36 X 5 | 01 01 |
| 23F | 0503010071 | CONTRAPINO 3/16 X 1 | 02 02 |
| 23G | 0501010549 | ARRUELA LISA 46 X 110 X 4,75 ZN | 01 01 |
| 24 | 0501011649 | U 30 X 80 X 3/16 X 76 | 01 01 |
| 25 | 0501041216 | BARRA REG COMPL GAI 24/GAP 18 | 01 01 |
| 25A | 0501013284 | BARRA REG GA | 01 01 |

| Item | Código | Descrição | 36 | 40 |
|------|------------|-------------------------------------|----|----|
| 25B | 0501060434 | CX BATD GAP | 01 | 01 |
| 25C | 0521010573 | EIXO JUNCAO 25 X 80 C A ZN | 01 | 01 |
| 26 | 0501016416 | PARAF 1.1/2 NC X 138 ZN | 02 | 02 |
| 27 | 0501061588 | LIMP DIANT 2.1/2 GAI | 11 | 13 |
| 28 | 0501062732 | LIMP TRAS 2.1/2 GAI | 11 | 13 |
| 29 | 0503010740 | PARAF 1/2 UNC X 2 C S G.5 ZN | 52 | |
| 30 | 0501010242 | TRAVA LIMP GA/GAM | 22 | 26 |
| 31 | 0511017302 | ARRUELA LISA 13,50 X 32,50 X 3,0 ZN | 44 | 52 |
| 32 | 0503010019 | ARRUELA PRESSAO 1/2 ZN 1K01556 | 44 | 52 |
| 33 | 0503010060 | PORCA 1/2 NC S ZN | 46 | 54 |
| 34 | 0501060448 | BARRA ESTAB DIANT GAP/GAPM | 01 | 01 |
| 35 | 0501060450 | BARRA ESTAB TRAS GAP/GAPM 18 A 24 | 01 | 01 |
| 35A | 0501060313 | BARRA ESTAB TRAS GAI 28 A 36 | 01 | 01 |
| 35B | 0501063253 | EIXO JUNCAO 50 X 300 | 01 | 01 |
| 36 | 0501011431 | CHAVE 1.3/4 CABO CHATO 1G92754 | 02 | 02 |
| 37 | 0503016140 | CHAVE 3/4 CABO CIL GA | 01 | 01 |
| 38 | 0503010002 | GRAXEIRA 1800 | 03 | 03 |
| 39 | 0503010003 | GRAXEIRA 1845 3/8 | 01 | 01 |
| 40 | 0511059156 | CIL HIDR 50,80 X 101,60 X 680 X 399 | 01 | 01 |
| 41 | 0521010546 | EIXO JUNCAO 31,75 X 145 ZN | 02 | 02 |
| 42 | 0503010523 | CONTRAPINO 1/4 X 2 1G13201 | 02 | 02 |
| 43 | 0501080001 | MANG 1/2 X 4500 TR-TM | 02 | 02 |
| 44 | 0503011627 | MACHO ENG RAP AGR 1/2 NPT | 02 | 02 |
| 45 | 0501040257 | SUPT MANG 3/4 X 1200 GND/GAICR | 01 | 01 |
| 45A | 0501013935 | CORPO SUPT MANG | 01 | 01 |
| 45B | 0503010023 | ARRUELA PRESSAO 3/4 ZN 1K01584 | 01 | 01 |
| 45C | 0503010014 | PORCA 3/4 NC S ZN | 02 | 02 |
| 46 | 0501042554 | MACACO COMPL | 01 | 01 |
| 47 | 0521010549 | EIXO JUNCAO 12,70X60 CA GT M1120 ZN | 01 | 01 |
| 48 | 0503030168 | CUPILHA 3 X 50 SDA 11/6 | 01 | 01 |

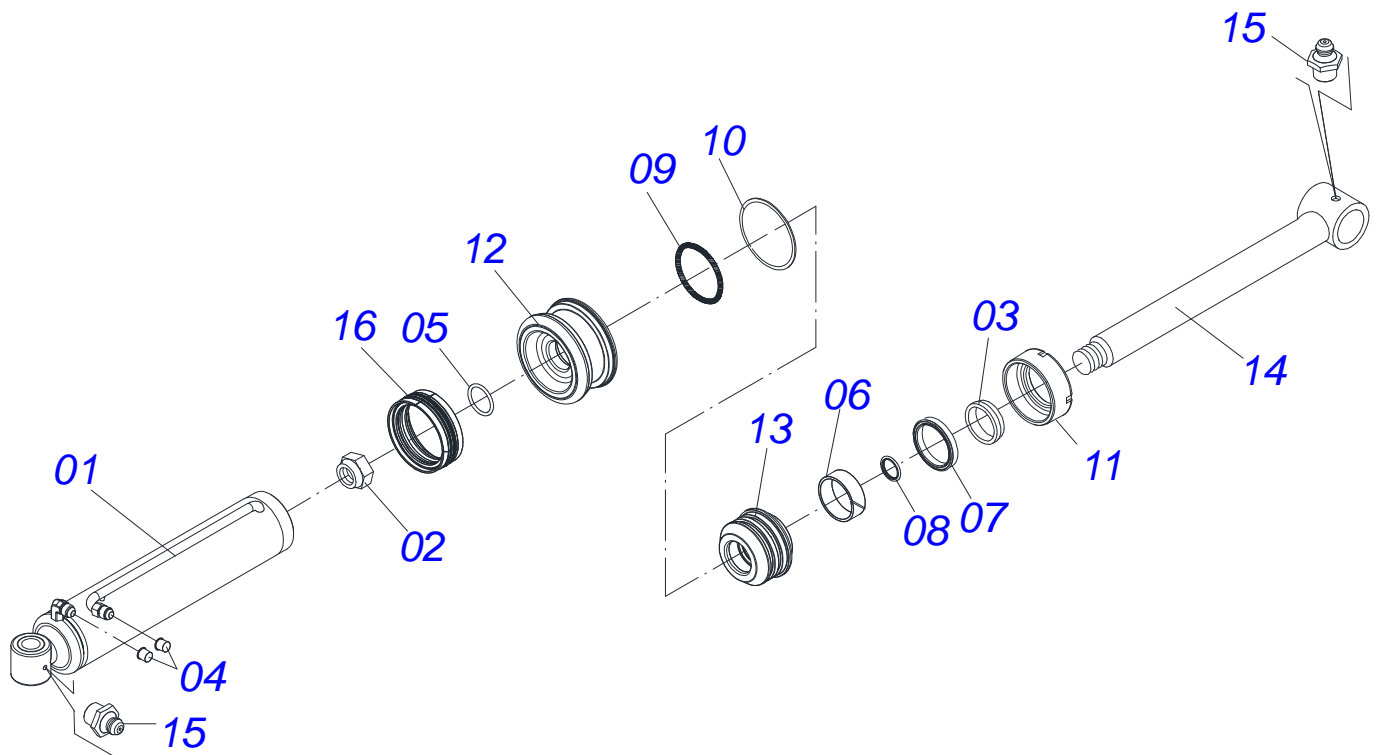

| Item | Código | Descrição | QT |
|------|------------|-------------------------------------|----|
| 001 | 0521066349 | CAMISA 101,60 X 594 | 01 |
| 002 | 0503010817 | PORCA AUTOFREN 1.1/4 NF ALTA | 01 |
| 003 | 0503010039 | ANEL RASPD D-2000 1G24231 | 01 |
| 004 | 0503030387 | PLUG CILINDRICO N-004 | 02 |
| 005 | 0503018029 | ANEL O RING 2-217 N 3006 90B | 01 |
| 006 | 0503018025 | ANEL GUIA W2-2250-750 (3097 AGEL) | 01 |
| 007 | 0503018026 | GAXETA 1870-2000-375 B POLYMAX | 01 |
| 008 | 0503018024 | ANEL BS OD050805200171D-BR | 01 |
| 009 | 0503010338 | ANEL O RING 2-342 N 3006-9B 1G04619 | 02 |
| 010 | 0503011061 | ANEL BACK-UP 8-342 1G31076 | 02 |
| 011 | 0502012822 | TAMPA MOVEL 101,60 TSTA 14 | 01 |
| 012 | 0502012820 | EMBOLO 50,80 X 101,60 ULTRA FLEX | 01 |
| 013 | 0502012821 | SUPT ANEIS 50,80 X 101,60 TSTA 14 | 01 |
| 014 | 0511070665 | EXTENSOR 50,80 X 612 | 01 |
| 015 | 0503010002 | GRAXEIRA 1800 | 02 |
| 016 | 0503015633 | VED SELEMASTER DSM PCB0NB102-NCRO | 01 |

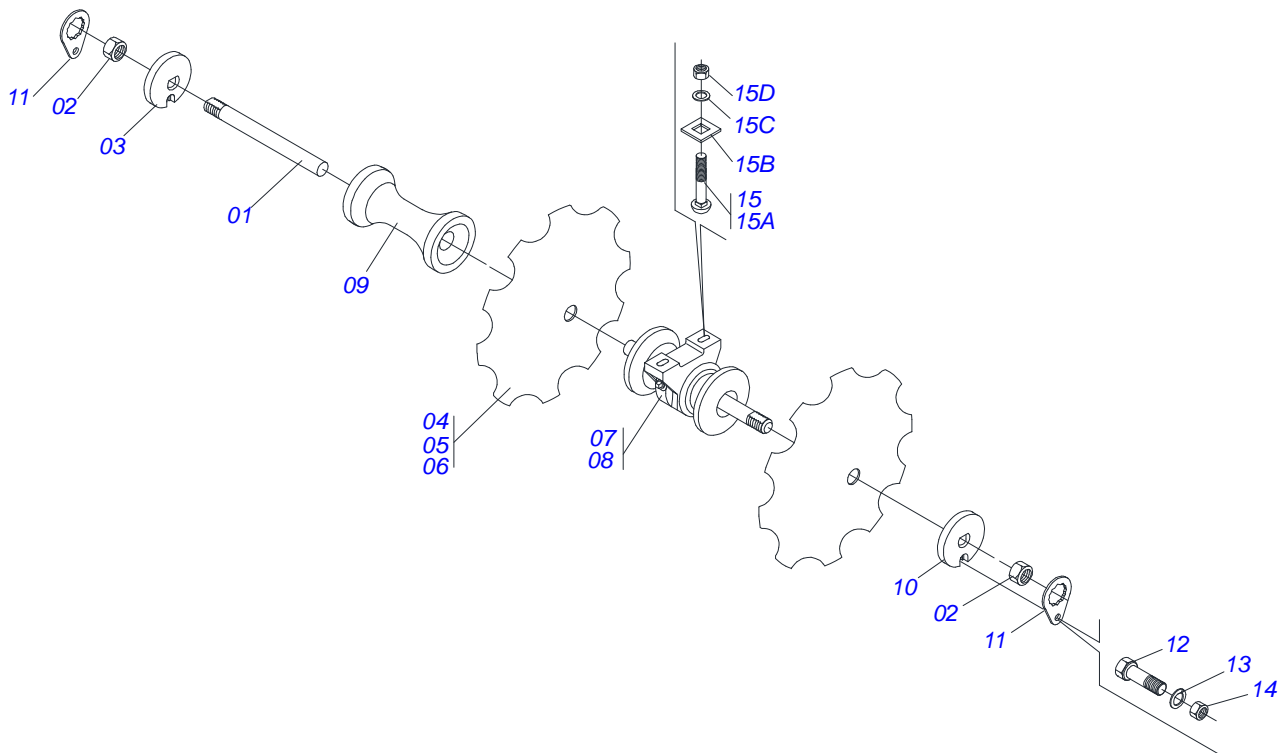

| Item | Código | Descrição | QT |
|------|------------|-------------------------------------|----|
| 01 | 0501019015 | EIXO 1.5/8 7FPP X2050 | 02 |
| 02 | 0502040640 | PORCA 1.5/8 7 FPP SEXT 2.3/4 ZN | 04 |
| 03 | 0502011048 | TRAVA EIXO EXT 1.5/8 | 02 |
| 04 | 0602033005 | DR26X6 C90AF04FR1.11/16 10R TAT/CIV | 16 |
| 05 | 0602037004 | DR28X6 C102AF04FR1.11/16 10R TAT/CV | 16 |
| 06 | 0602037006 | DR28X7,5 C102AF04FR1.11/16 10R TATU | 16 |
| 07 | 0501046925 | MANCAL AGR DM OL 262 1.5/8" PR | 03 |
| 08 | 0501043202 | MANCAL AGR DM OL 262 1.5/8" | 03 |
| 09 | 0502010703 | SEPD 263 C/ F 1.5/8 GAI-16 DM | 08 |
| 10 | 0502011047 | TRAVA EIXO INT 1.5/8 | 02 |
| 11 | 0511014339 | TRAVA PORCA 1.5/8 SEXT 71,0/71,5 GA | 04 |
| 12 | 0503011267 | PARAF 5/8 UNC X 1.1/2 C S G.5 ZN | 04 |
| 13 | 0503010027 | ARRUELA PRESSAO 5/8 ZN 1K01574 | 04 |
| 14 | 0503010013 | PORCA 5/8 NC ZN 1K03087 | 04 |
| 15 | 0511040034 | CONJ PCS IMPL CO 3/4 UNC X 3.1/4 CA | 12 |
| 15A | 0501017303 | PARAF 3/4 UNC X 3.1/4 CAPQ G.5 ZN | 12 |
| 15B | 0501010949 | TRAVA PARAF 3/4 GA/GAM | 12 |
| 15C | 0501010322 | ARRUELA LISA 20,50 X 46 X 4,00 ZN | 12 |
| 15D | 0503010014 | PORCA 3/4 NC S ZN | 24 |

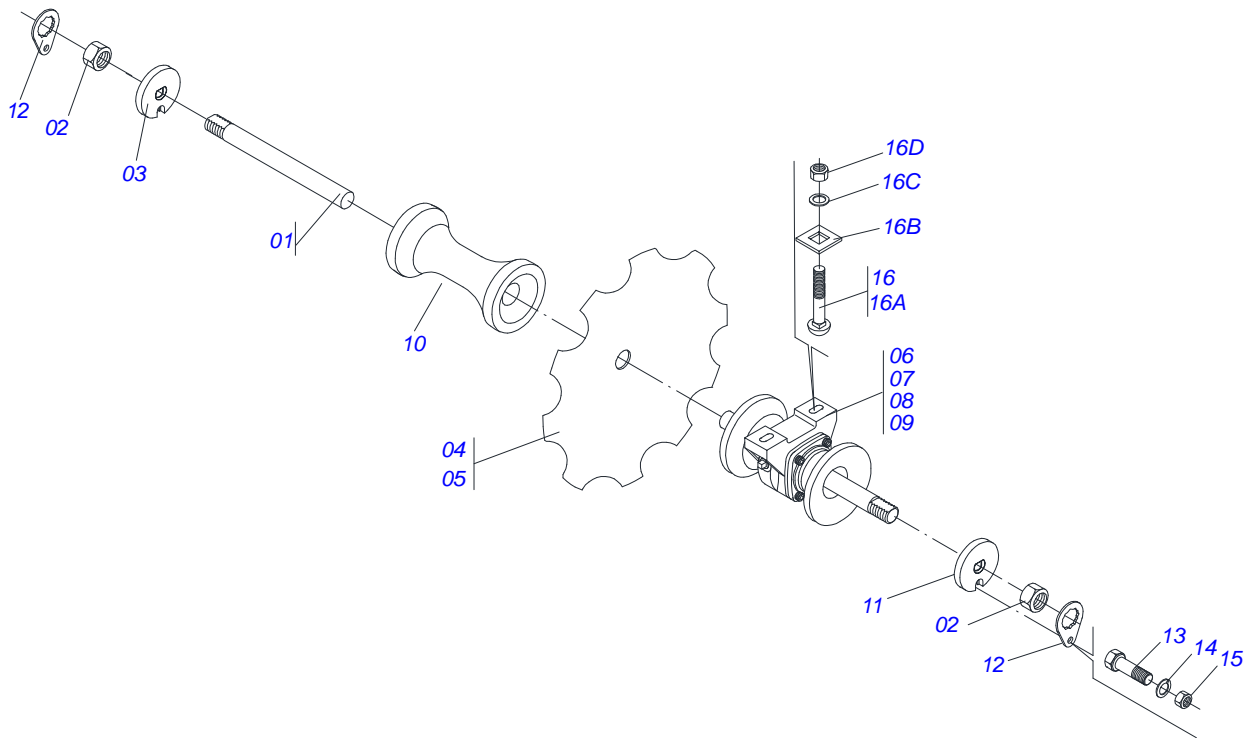

| Item | Código | Descrição | 36 40 |
|------|------------|-------------------------------------|-------|
| 01 | 0501019012 | EIXO 1.5/8 7FPP X1510 | 06 06 |
| 02 | 0502040640 | PORCA 1.5/8 7 FPP SEXT 2.3/4 ZN | 12 16 |
| 03 | 0502011048 | TRAVA EIXO EXT 1.5/8 | 06 08 |
| 04 | 0602033005 | DR26X6 C90AF04FR1.11/16 10R TAT/CIV | 36 40 |
| 05 | 0602037077 | DR28X7,5 C102AF04FR1.11/16 10R TATU | 36 40 |
| 06 | 0501046916 | MANCAL AGR CM GX 262 1.5/8 PR | 06 08 |
| 07 | 0501043090 | MANCAL AGR CM GX 262 1.5/8 | 06 08 |
| 08 | 0501046925 | MANCAL AGR DM OL 262 1.5/8" PR | 06 08 |
| 09 | 0501043202 | MANCAL AGR DM OL 262 1.5/8" | 06 08 |
| 10 | 0502010703 | SEPD 263 C/ F 1.5/8 GAI-16 DM | 18 16 |
| 11 | 0502011047 | TRAVA EIXO INT 1.5/8 | 06 08 |
| 12 | 0511014339 | TRAVA PORCA 1.5/8 SEXT 71,0/71,5 GA | 12 16 |
| 13 | 0503011267 | PARAF 5/8 UNC X 1.1/2 C S G.5 ZN | 12 16 |
| 14 | 0503010027 | ARRUELA PRESSAO 5/8 ZN 1K01574 | 12 16 |
| 15 | 0503010013 | PORCA 5/8 NC ZN 1K03087 | 12 16 |
| 16 | 0511040034 | CONJ PCS IMPL CO 3/4 UNC X 3.1/4 CA | 24 32 |
| 16A | 0501017303 | PARAF 3/4 UNC X 3.1/4 CAPQ G.5 ZN | 24 32 |
| 16B | 0501010949 | TRAVA PARAF 3/4 GA/GAM | 24 32 |
| 16C | 0501010322 | ARRUELA LISA 20,50 X 46 X 4,00 ZN | 24 32 |
| 16D | 0503010014 | PORCA 3/4 NC S ZN | 48 64 |

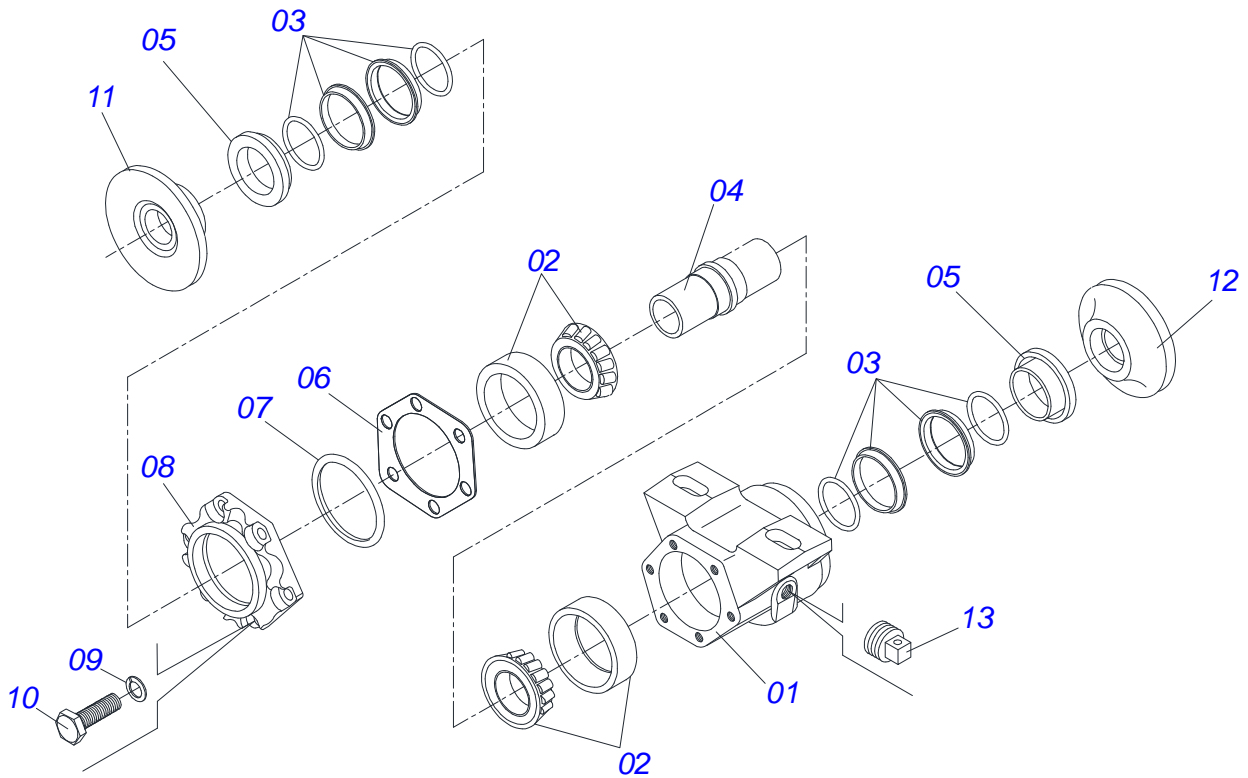

| Item | Código | Descrição | QT |
|------|------------|------------------------------|----|
| 01 | 0502020481 | CX DM | 01 |
| 02 | 0503010005 | ROL 32212 IMP | 02 |
| 03 | 0503030027 | RET LP JB-255 1G26029 | 02 |
| 04 | 0502010900 | EIXO CM/DM | 01 |
| 05 | 0502010735 | PORTA RET C/BUCHA | 02 |
| 06 | 0503030030 | JUNTA VED 142 X 113,2 X 0,3 | 02 |
| 07 | 0503030685 | JUNTA VED 142 X 113,2 X 0,1 | 02 |
| 08 | 0502020161 | TAMPA CX DM | 01 |
| 09 | 0503011443 | ARRUELA PRESSAO 3/8 SA | 06 |
| 10 | 0503010237 | PARAF 3/8 UNC X 1 C S G.5 ZN | 06 |
| 11 | 0502040239 | ENC EXT DISCO | 01 |
| 12 | 0502040240 | ENC INT DISCO | 01 |
| 13 | 0503010856 | BUJAO R3/8" BSPT | 01 |

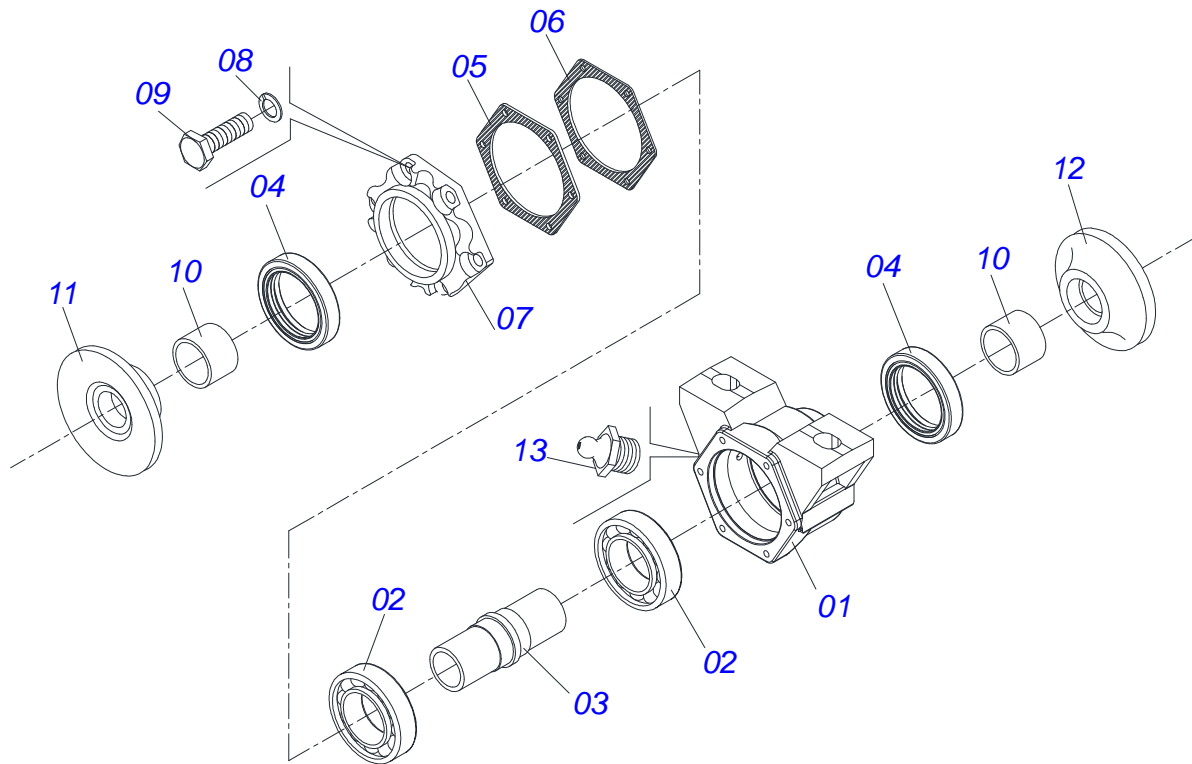

| Item | Código | Descrição | QT |
|------|------------|-------------------------------|----|
| 00 | 0501046916 | MANCAL AGR CM GX 262 1.5/8 PR | 01 |
| 01 | 0502020479 | CX CM | 01 |
| 02 | 0503010005 | ROL 32212 IMP | 02 |
| 03 | 0502010900 | EIXO CM/DM | 01 |
| 04 | 0503010087 | RET 02017-GB | 02 |
| 05 | 0503030030 | JUNTA VED 142 X 113,2 X 0,3 | 03 |
| 06 | 0503030685 | JUNTA VED 142 X 113,2 X 0,1 | 02 |
| 07 | 0502020523 | TAMPA CX CM | 01 |
| 08 | 0503011443 | ARRUELA PRESSAO 3/8 SA | 06 |
| 09 | 0503010237 | PARAF 3/8 UNC X 1 C S G.5 ZN | 06 |
| 10 | 0502040591 | LUVA ESPAC CM | 02 |
| 11 | 0502040239 | ENC EXT DISCO | 01 |
| 12 | 0502040240 | ENC INT DISCO | 01 |
| 13 | 0503010002 | GRAXEIRA 1800 | 01 |

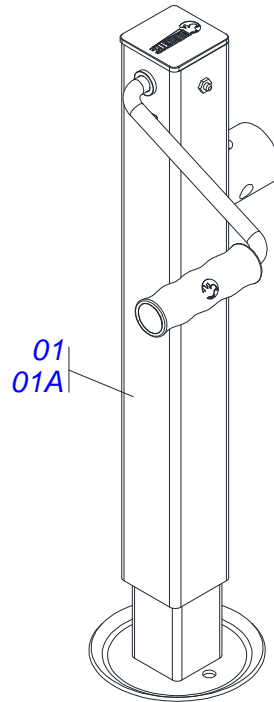

| Item | Código | Descrição | QT |
|------|------------|----------------------------------|----|
| 01 | 0511041259 | MACACO COMPL CAB DUPLO ULTRA/COP | |
| 01A | 0503062157 | MACACO COMPLETO (1259) ROBUSTEC | 01 |



email: civemasa@civemasa.com.br

www.civemasa.com.br

Fone: +55 16.3382.8222

Fax: +55 16.3382.8355

MARCHESAN IMPLEMENTOS E MÁQUINAS AGRÍCOLAS "TATU" S.A.

Av. Marchesan, 1979 - Caixa Postal, 131 - Cep 15994-900 - Matão - Sp - Brasil

CNPJ 52.311.289/0001-63 | Inst. Est.441.000.151.114

Diagramação e Ilustração = GASPARI
e.mail = jgaspari@marchesan.com.br

**PEÇAS ORIGINAIS
CIVEMASA**

The Civemasa logo, identical to the one at the top of the page, is positioned at the bottom right of the page. It features the word "civemasa" in a bold, italicized, lowercase sans-serif font, with three vertical bars above the letters "i", "v", and "e" in green, orange, and green.